PHILADELPHIA COLLEGE OF OSTEOPATHIC MEDICINE
ET
MENS MANUS
1899

syn ap sis · 67

Philadelphia College of Osteopathic Medicine
Philadelphia, Pennsylvania

Editors
Ronald R. Blanck
Thomas F. Santucci, Jr.
Business Manager
Frank J. Steinberg

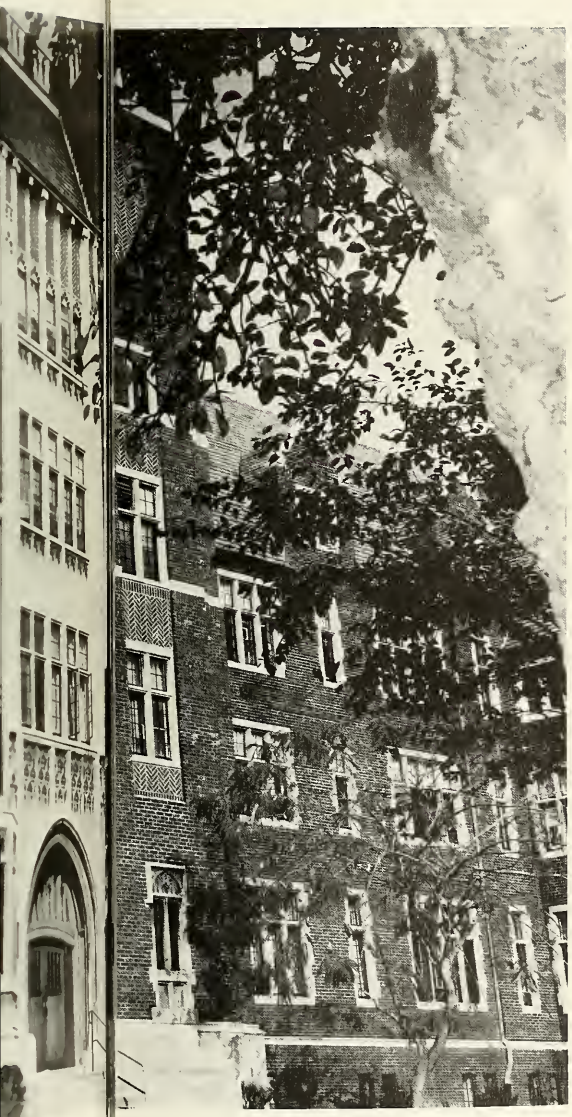

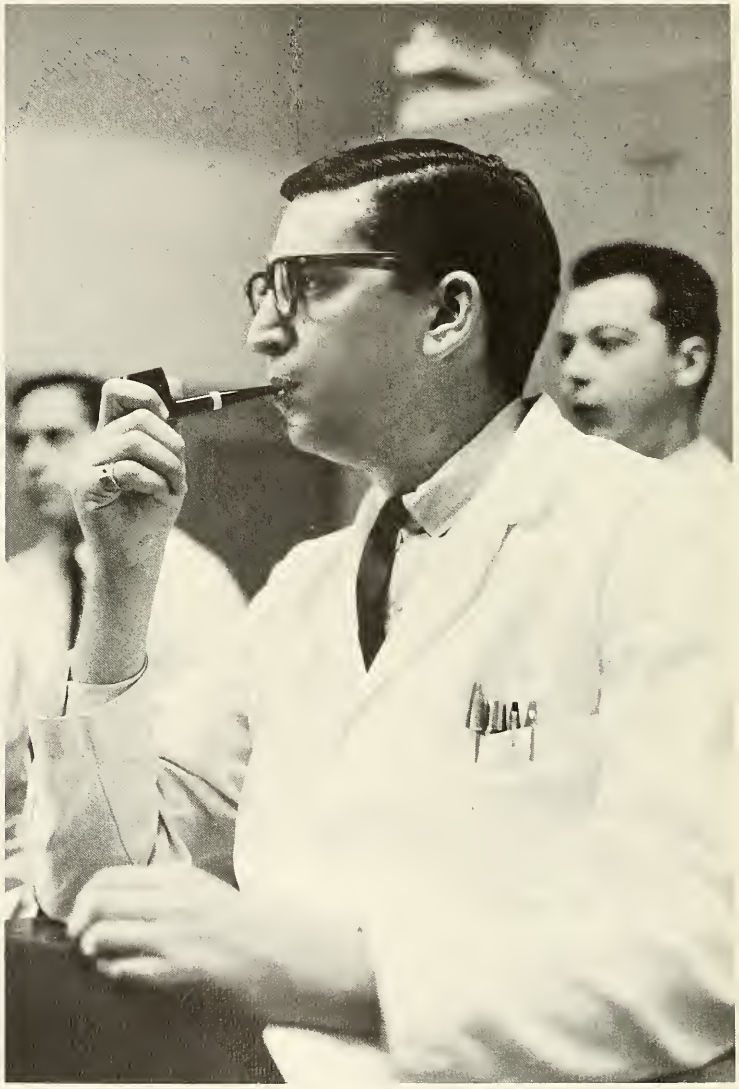

contents

DEDICATION	26
RECOGNITION	28
BASIC SCIENCES	30
CLINICAL SCIENCES	52
ADMINISTRATION	72
FACULTY	78
ORGANIZATIONS	86
STUDENTS' WIVES	97
SENIORS	102
ACKNOWLEDGEMENTS	220

PEPS

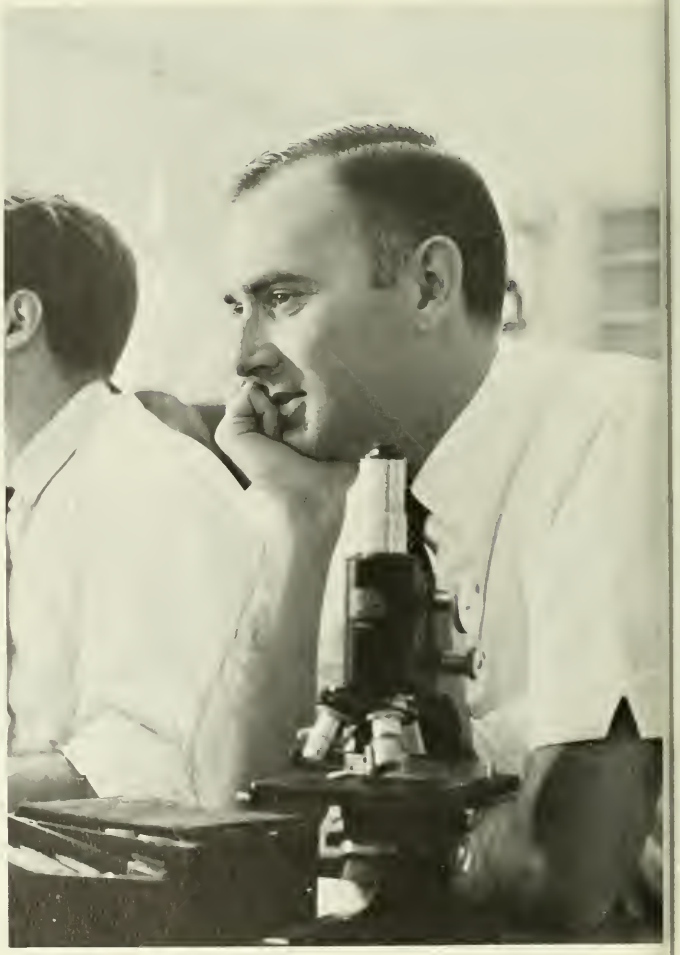

POSITIVE
POSITIVE

No greater opportunity, responsibility, or obligation can fall to the lot of a human being than to become a physician. In the care of the suffering he needs technical skill, scientific knowledge, and human understanding.

EXIT

Agar
Gelatin butt (1%)
Nutrate

DUPLICATING
FLUID

29
31
68
63
61
47
43
52
57
24
78

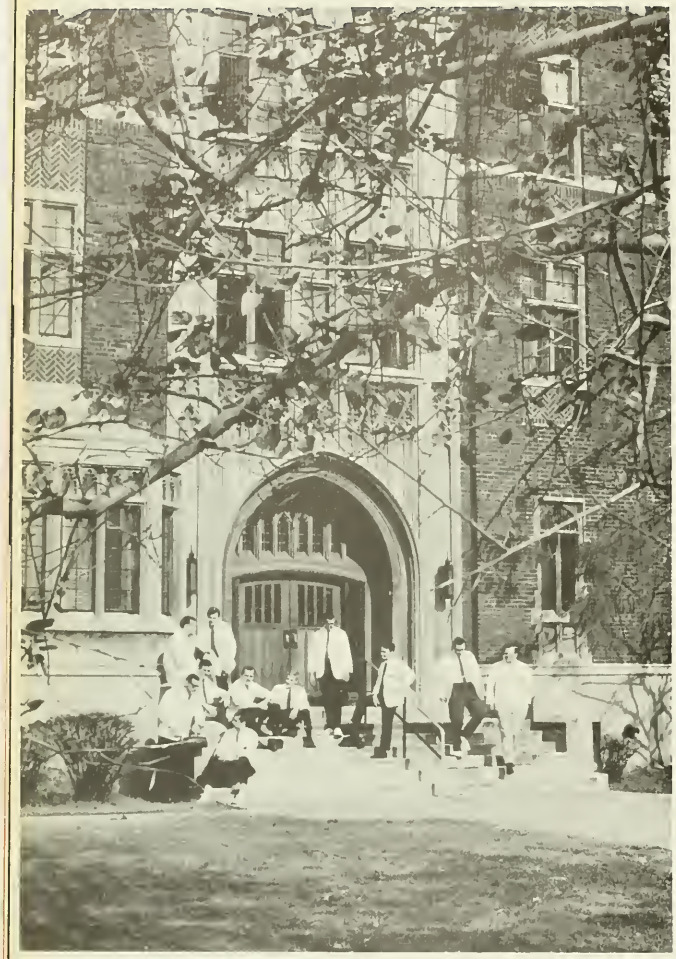

He who uses these with courage, with humility, and with wisdom will provide a unique service for his fellowman, and will build an enduring edifice of character within himself. The physician should ask of his destiny no more than this; he should be content with no less.

from Harrison's INTERNAL MEDICINE

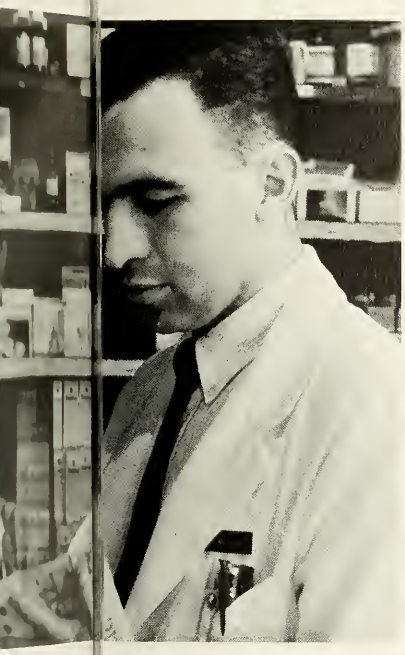

MODEL 200
HUMIDIFIER
VAPORIZER

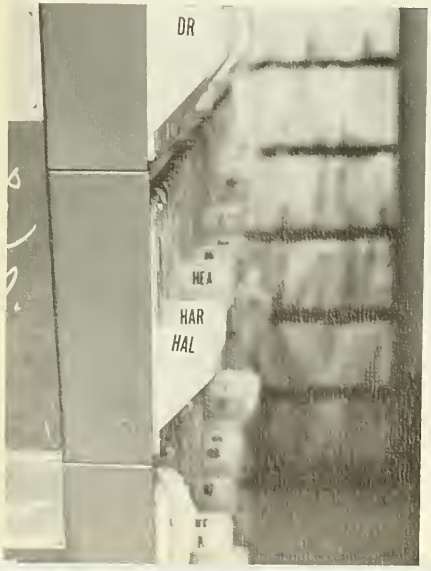
DR
HEA
HAR
HAL

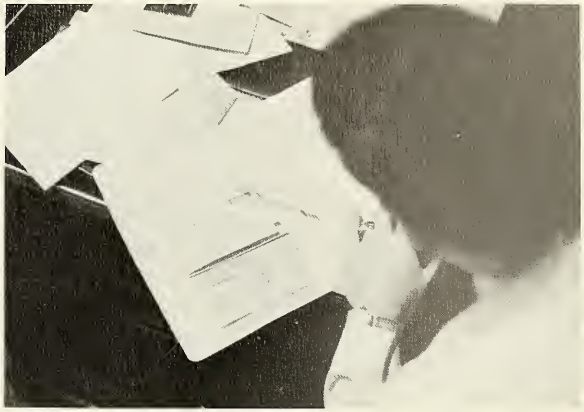

"One of the essential qualities of the clinician is interest in humanity, for the secret of the care of the patient is in caring for the patient."

DEDICATION

MORTON GREENWALD, A.B., D.O., M.Sc. (Path)

"I am an Osteopathic physician. Each of you is in the process of becoming one. I will be judged by what comes of your education, and it is my job to see that you learn and learn well."

So spoke Dr. Morton Greenwald on the first day of what was to be a long, arduous and rewarding sophomore year. Terrified, at first, by the volume of material to be assimilated and awed by his seemingly limitless store of knowledge; we soon came to realize that this man was engaged in a labor of love for teaching and a devotion to his profession.

As the year progressed, so did we. Firmly guided through the myriad intracacies of pathology, we came face to face with and learned to understand the principles which Dr. Greenwald imparted so well. His uncanny ability to sense when a student was not working up to par and to give him a stimulating sense of academic discomfort; was only matched by his gift for singling out one who was feeling discouraged and frustrated and offering him a kind word or a consoling gesture.

We, the Class of 1967, dedicate this chronicle to you whom we will remember respectfully as Dr. Greenwald, warmly as "Greenie", and always as a fine gentleman, an apt teacher and a good friend.

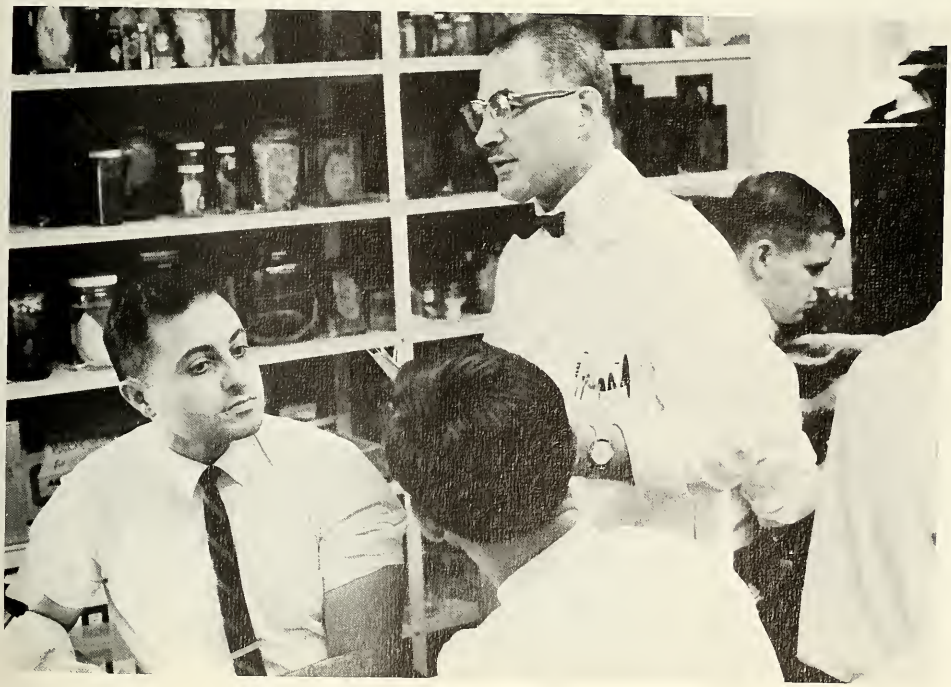

IN RECOGNITION

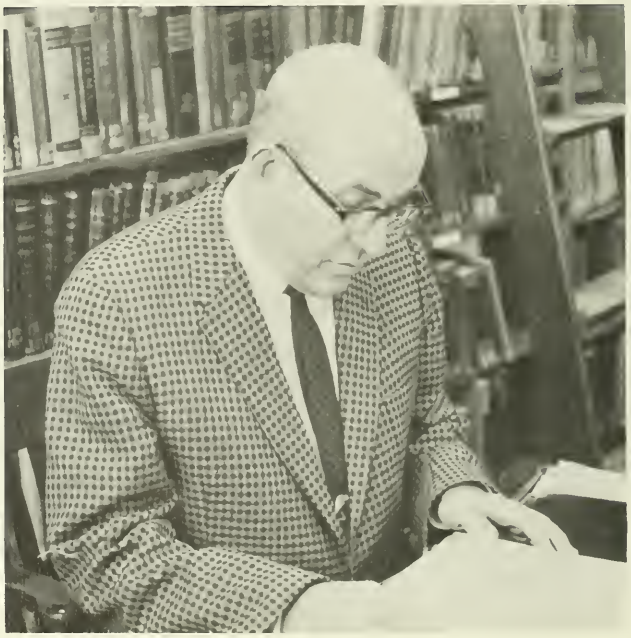

OF . . .

EDWIN H. CRESSMAN, D.O., M.Sc. (Ost)
THOMAS F. SANTUCCI, D.O., M.Sc. (Ped), F.A.C.O.P.
GERALD SCHARF, B.A., D.O.
JAMES A. FRAZER, D.O., M.Sc. (Ost)

Teachers . . .
Physicians . . .
and above all, men!

Honest, sincere and dedicated men who imparted their knowledge—free from prejudice and dogmatism, steeped in documented scientific data and tempered by clinical experience—with a zeal and enthusiasm which rejuvenated our motivation to become physicians.

We will do well to emulate these men in our quest to contribute to society as physicians and most of all as men.

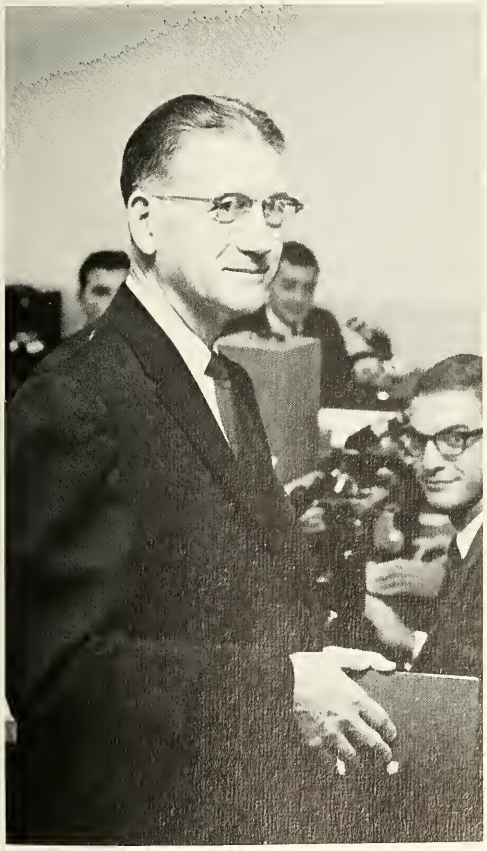

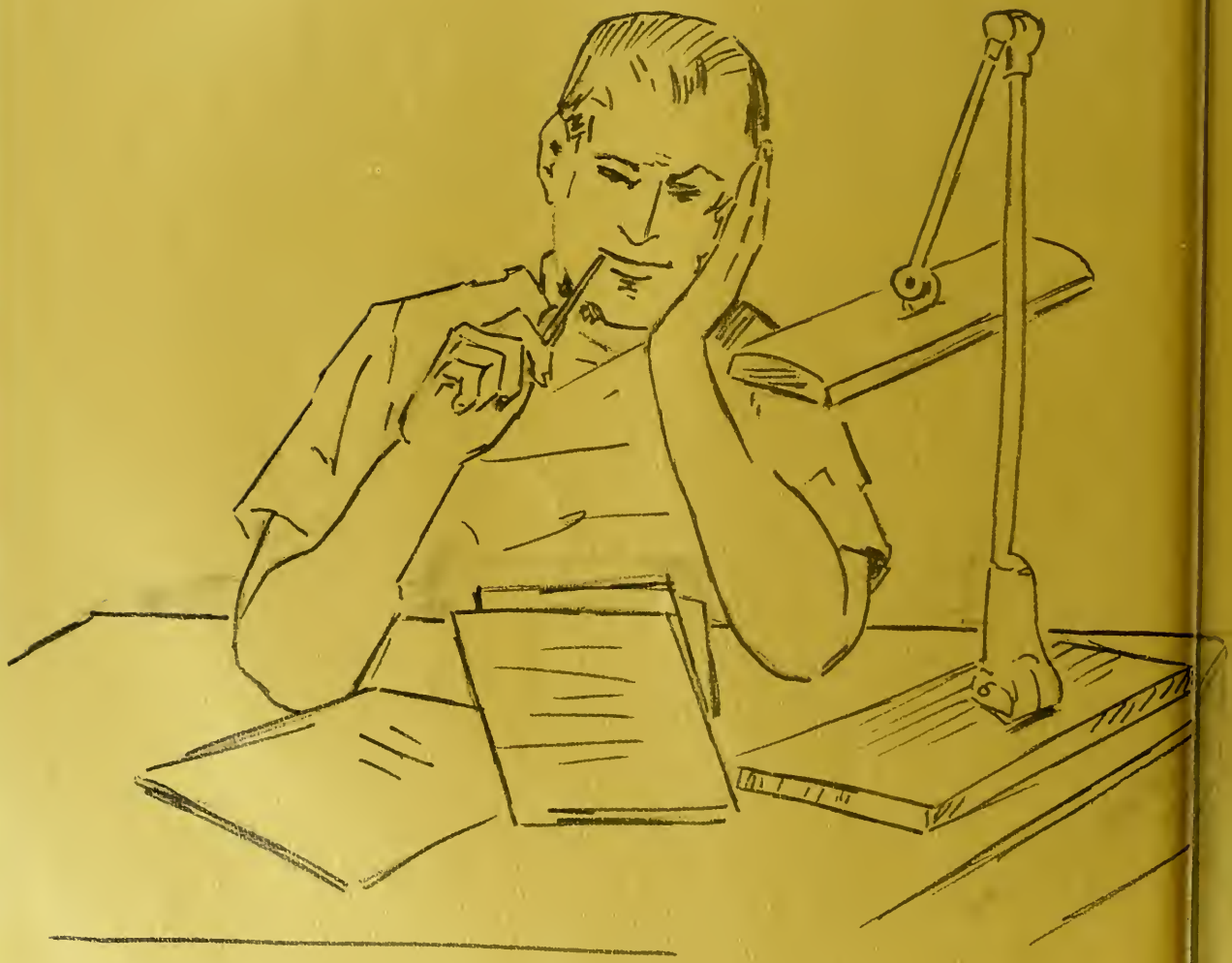

basic sciences

ANATOMY

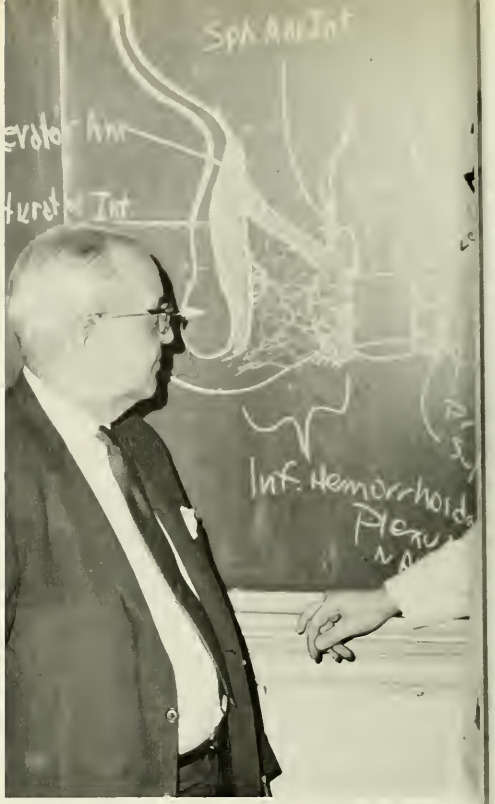

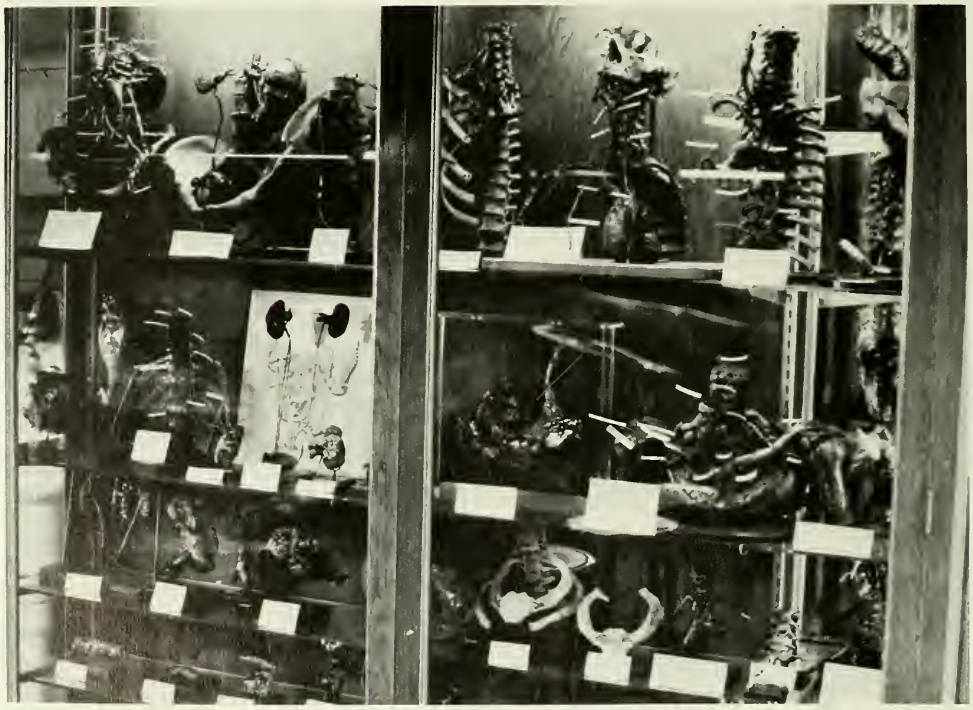

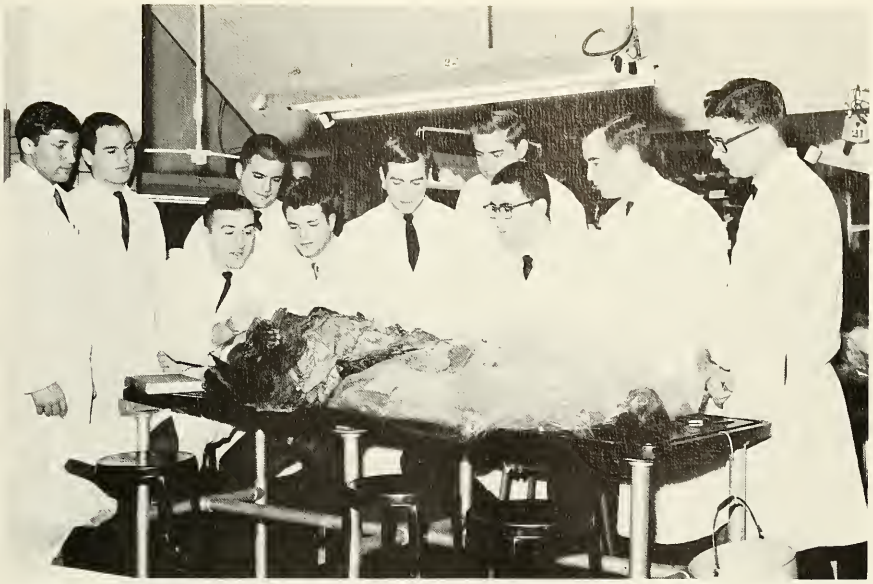

THE CAT

FRESHMEN

John Grabusky
Vincent Glielmi
David Goldberg
Dudley Goetz
Victor Gregory
Jon Greif
Bruce Gilfillan
Marshall Gottlieb
Louis Haenel
Arthur Hampton

15

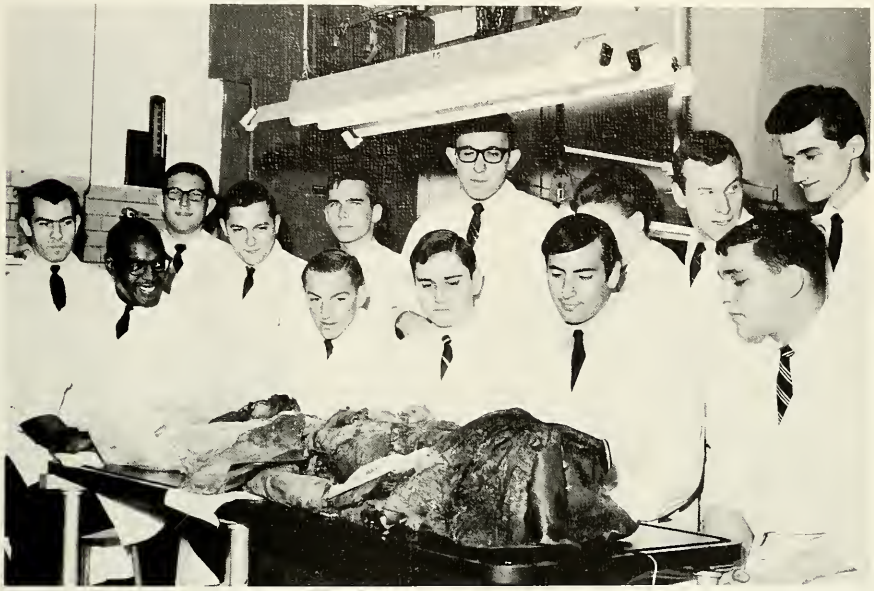

FRESHMEN

Bart Butta
Conrad Bell
David Blom
Robert Bakondy
John Becher
John Branas
Robert Baran
Dan Brzusek
L. Bookman
Esther Behrens
Richard Bremer
Jan Baxt
A. P. Borisow

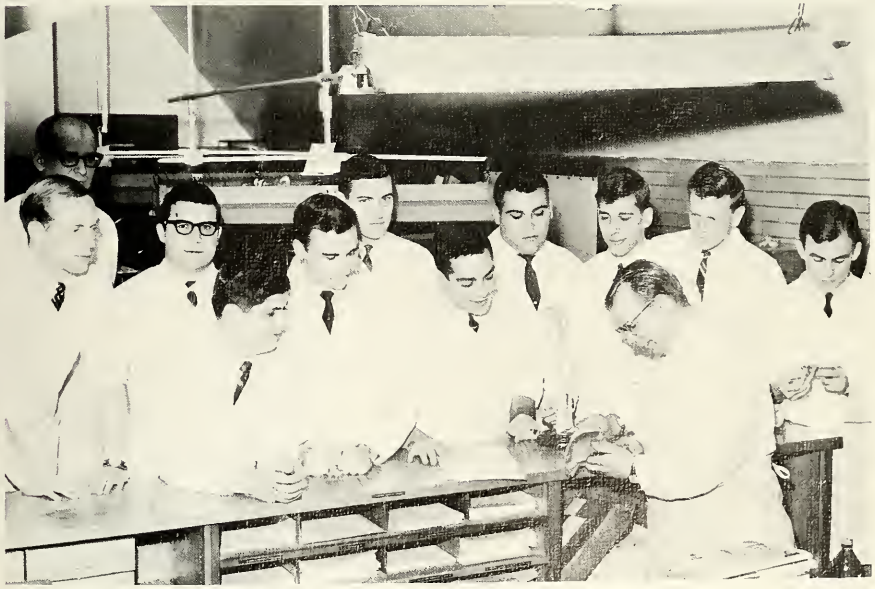

FRESHMEN

Emil Felski
Jack Fireman
James Essad
Michael Chaffier
Dennis Franks
Joseph Dieterle
Victor Flagiello
Frank Ferri
Jay Ellis
Jay Bayer
Bruce Cunningham
Thomas Devlin

HISTOLOGY AND EMBRYOLOGY

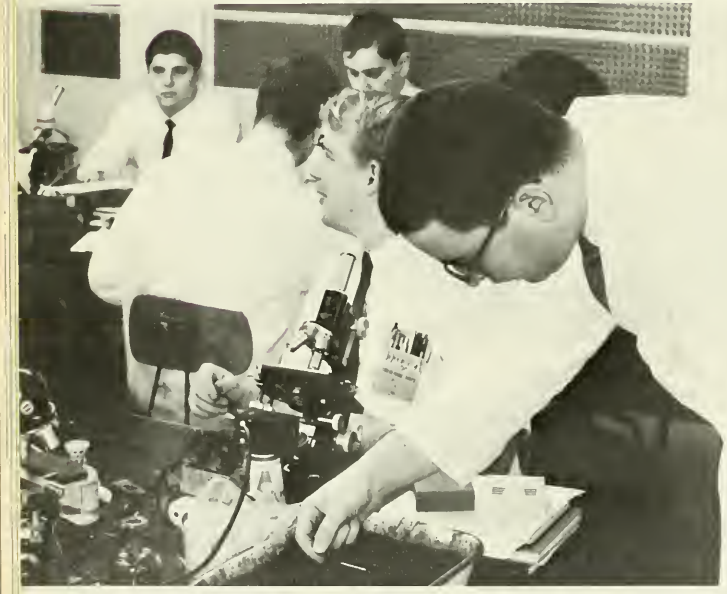

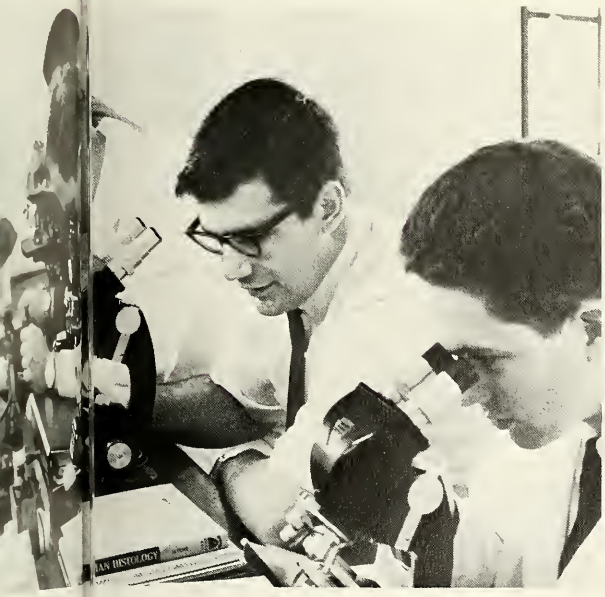

PHYSIOLOGICAL CHEMISTRY

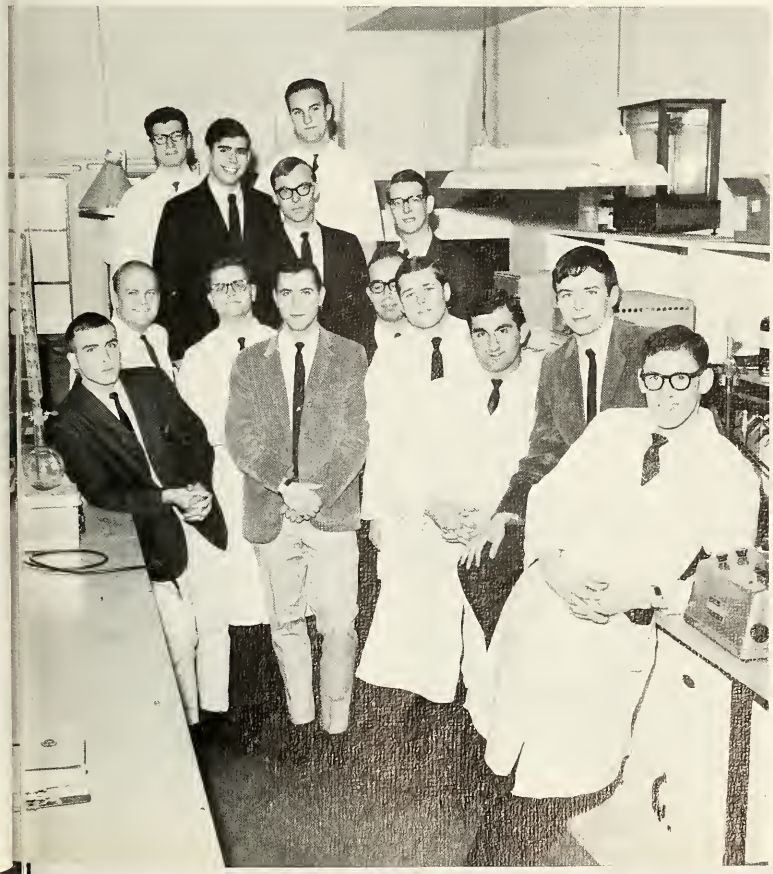

FRESHMEN

Joseph Hummel
Edwin Jensen
Charles Kaczey
Stevan Lutzato
Steven Levy
George Loose
Melaid Isaac
Edward Lisk
Richard Knapp
Howard Kessler
Jeffery Ledis
Richard Lasiewski
Alexander Mazerski
William Keweshan

PHYSIOLOGY

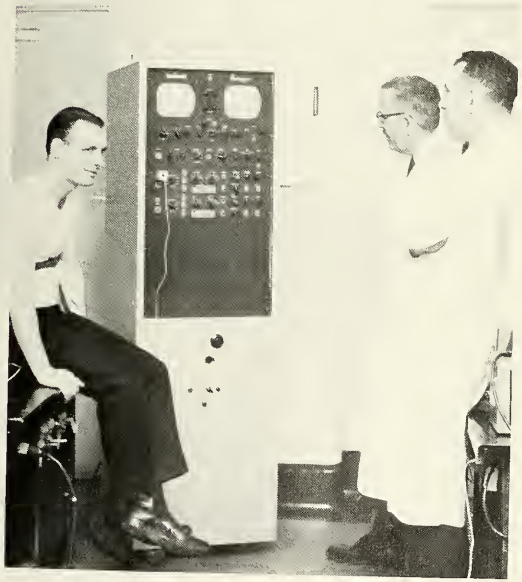

FRESHMAN

Jay Swedloff
Joel Rock
Marian Toll
W. Vander Knapp
Edward Zevin
Joseph Wallis
Joseph Vuckovich
Joseph Steingard
Paul H. Thomas, D.O., Ph.D.
Associate Professor
Harold Roberts
Richard Smith
Russell Silverman
Albert Sine

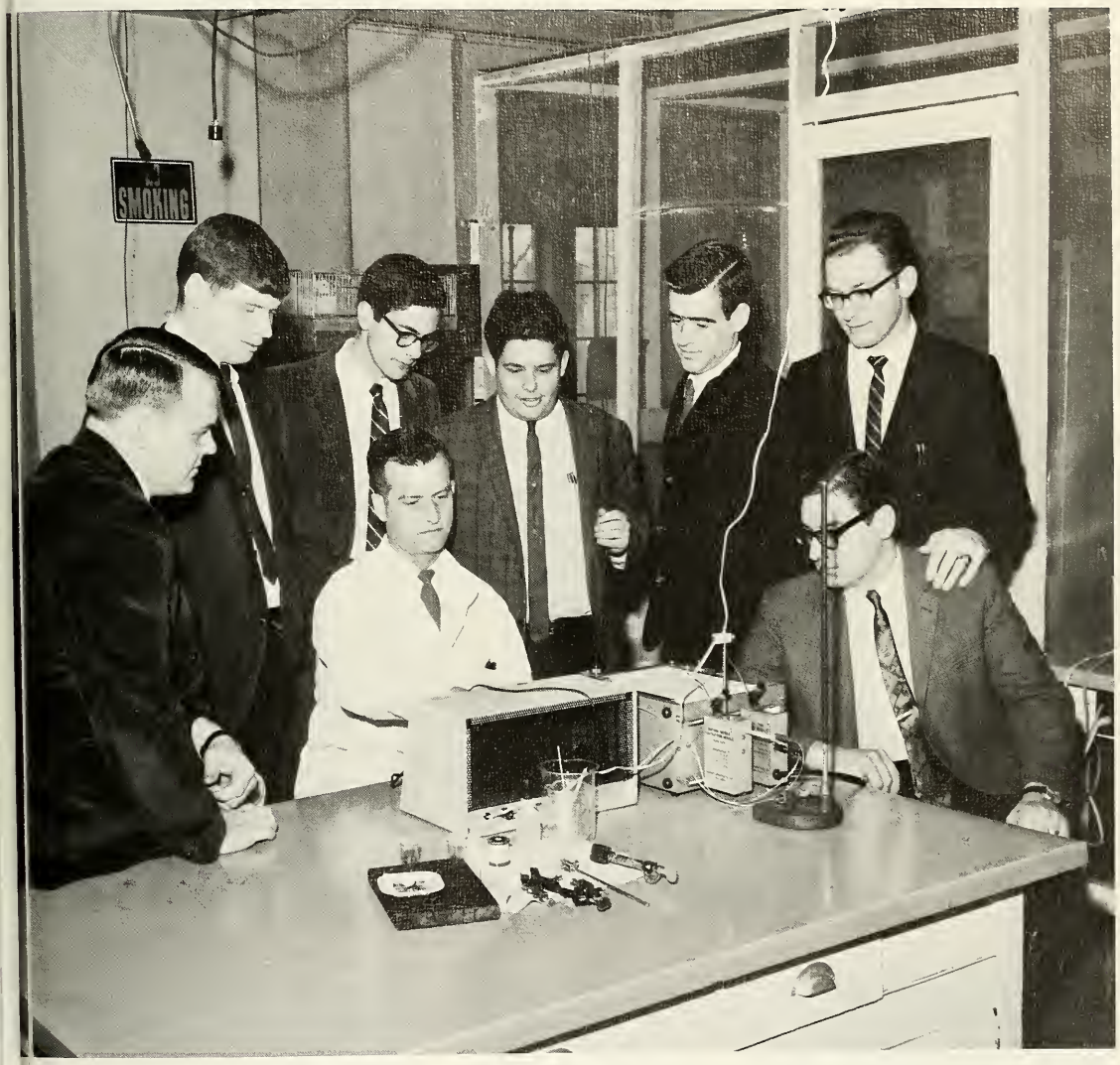

FRESHMEN

Harvey Smith
Dr. Paul Thomas
Gerald Skobinsky
Robert Stremmel
Robert Weinberg
Edward Spoll
Robert Stedman
Henry Sagel

MICROBIOLOGY

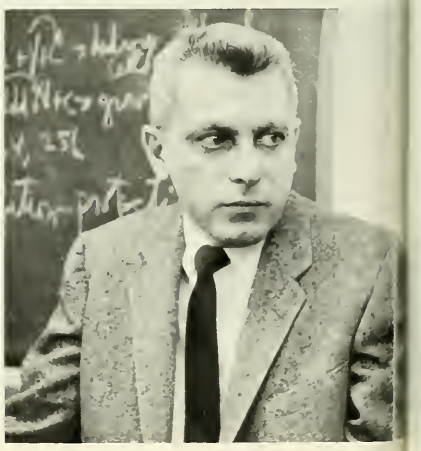

FRESHMEN

William Moors
Stephen Paul
Herman Palat
Harry Murtiff
James Miller
Arthur Mollen
Louis Papa
Richard Meltz
Edward Metz
Franklin Newman
Harry Hutchinson
James Nicholson
David Revak

PATHOLOGY

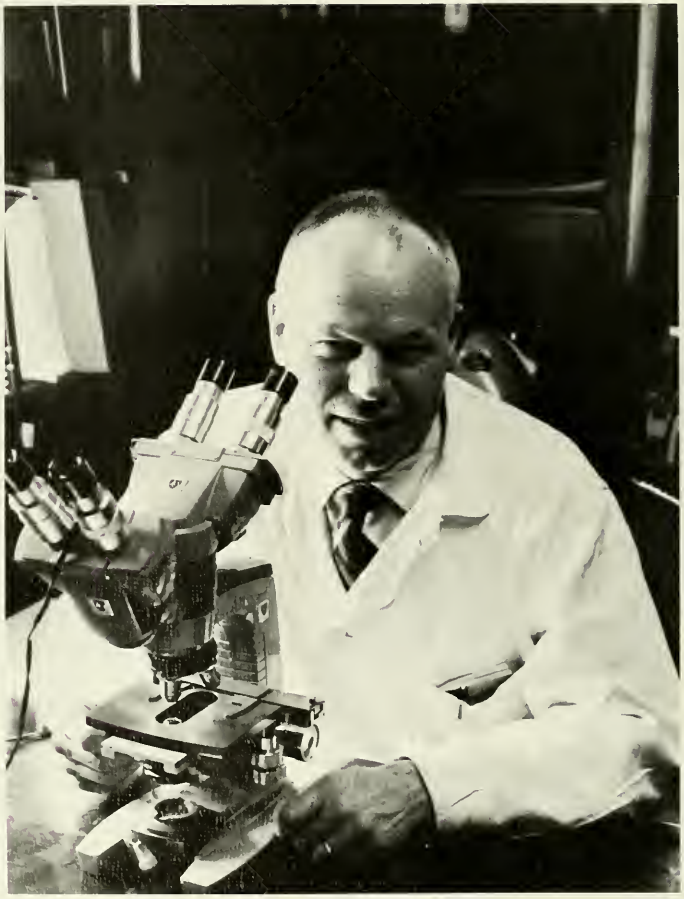

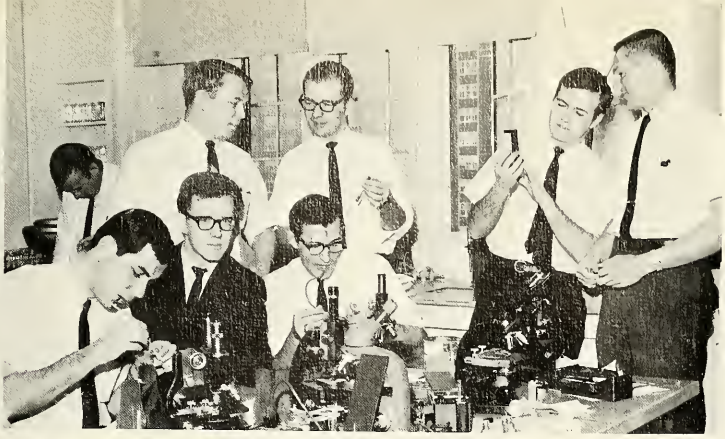

SOPHOMORES

John Bruno
Bernard Bronczyk
Jackie Briggs
A. Clifton Cage
Guy Buonincontro
William Connolly
Frederick Cole

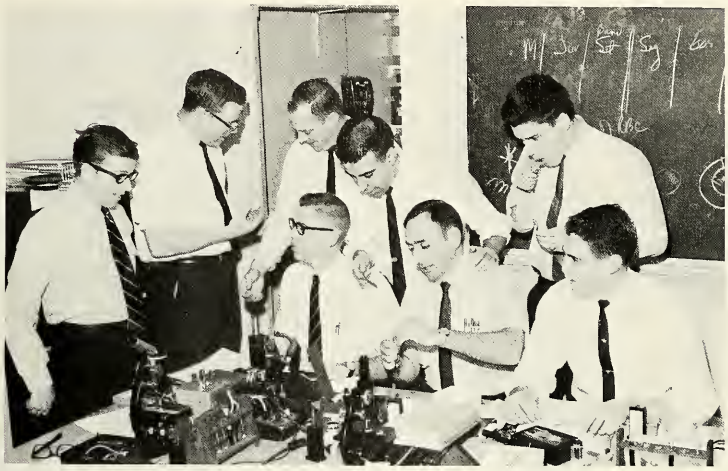

SOPHOMORES

Horace Bacon
Reuben Alexander
David Ahner
Ronald Abraham
William Barnhurst
Robert Barnes
John Banks
Eugene Balkovec

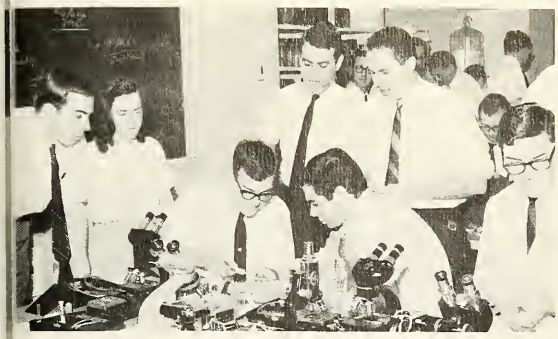

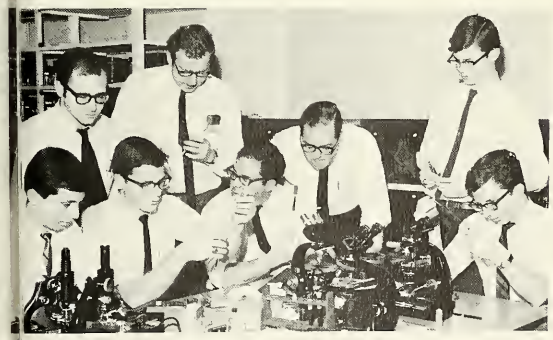

SOPHOMORES

Bruce Eisenhardt
Steven Edell
Calvin Dubrow
William Gall
Sally Craig
Ronald Frank
Andrew Fanelli

Leroy Kruzel
Jerome Koser
Allen Koff
Edgar Kline
Irving Kernis
Donald Izzi
Harold Holloway
Robert Jama

John Giulano
Carl Giombetti
Burton Ginsberg
Steven Glickfield
Richard Glick
Barry Hoffman
Alan Guralnick
William Heymann

Alan Biczak
Jonathan Bortz
Edgar Bolton
William Barrett
David Bevan
Murray Brand
Joseph Boecker
Allen Koff
Sidney Bernstein

PHARMACOLOGY

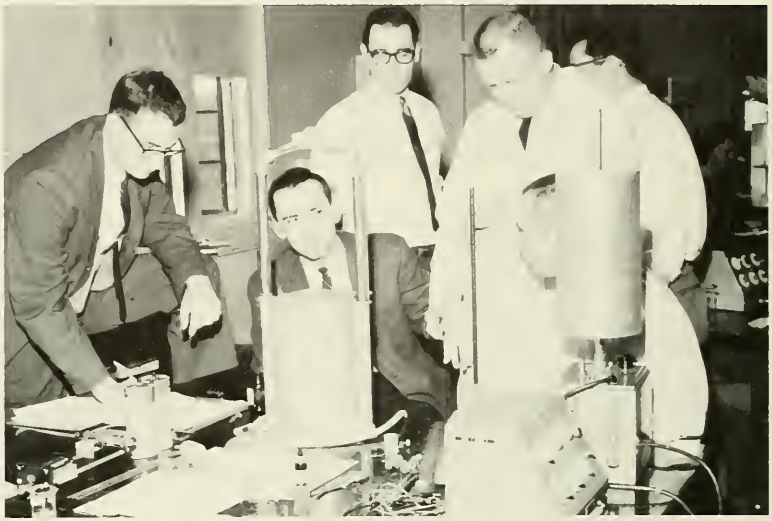

FRESHMEN

Robert Siren
John Wasniewski
Stan Romanowski
Dr. Thomas
Edwin Sullivan
Keith Weiss
Michael Tieff

AND THEN . . .

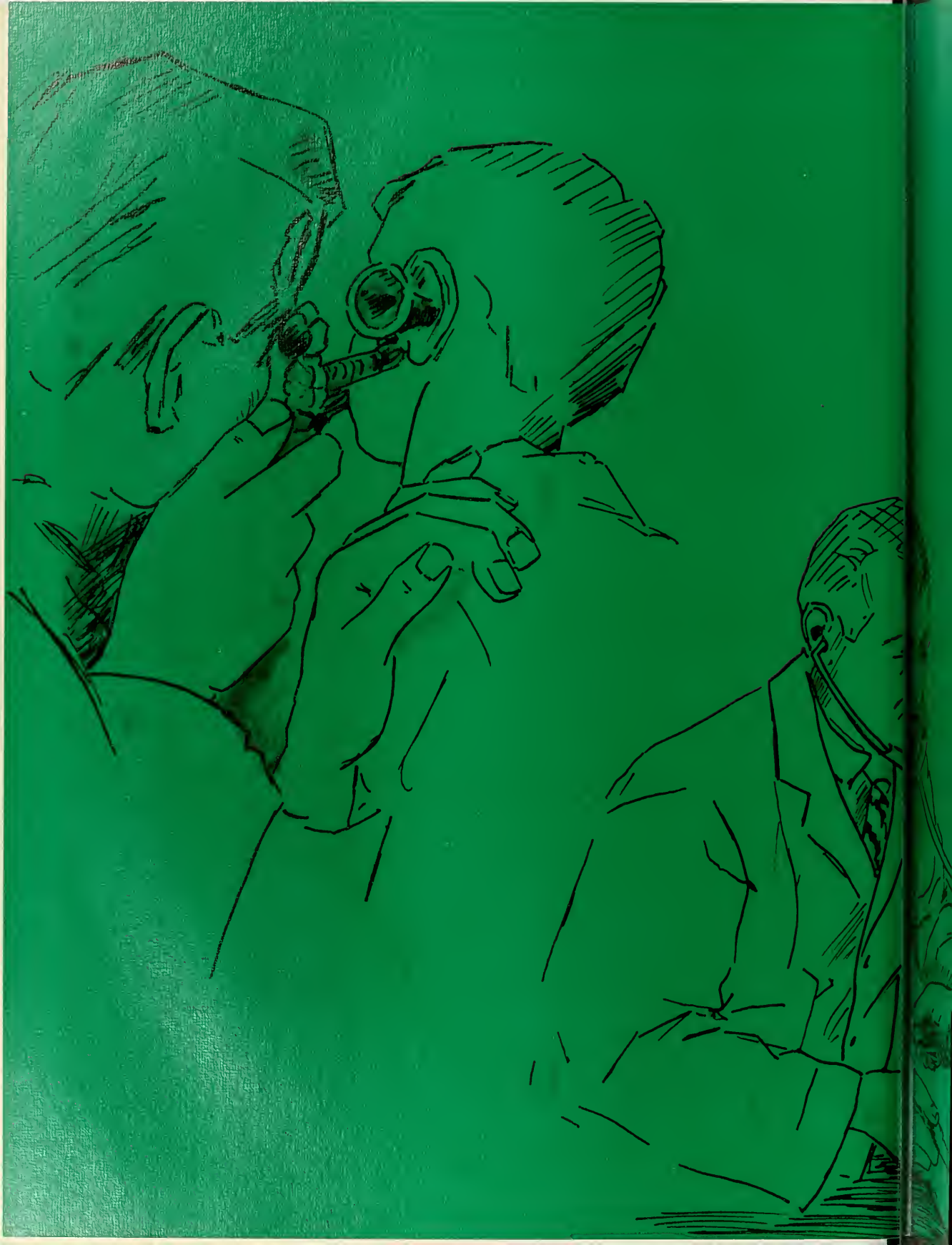

clinical sciences

MEDICINE

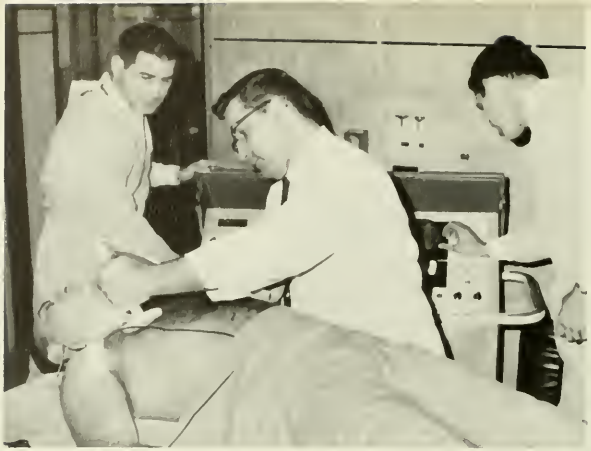

RESIDENTS
James F. Conroy, D.O.
T. Bryson Struse, D.O.

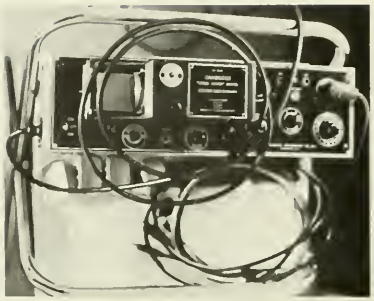

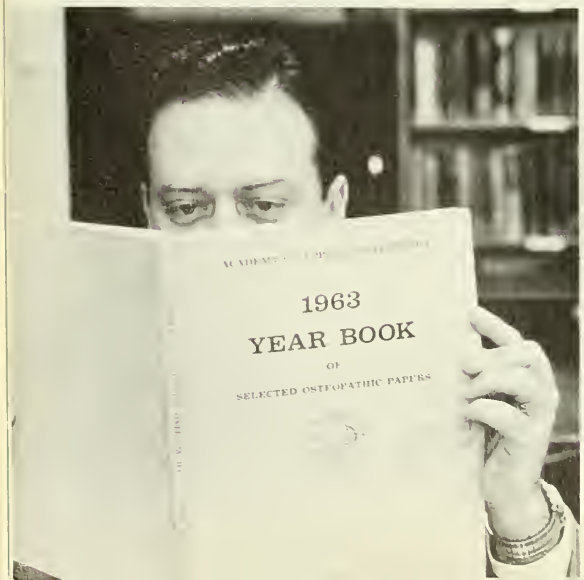
1963
YEAR BOOK
OF
SELECTED OSTEOPATHIC PAPERS

1963
YEAR BOOK

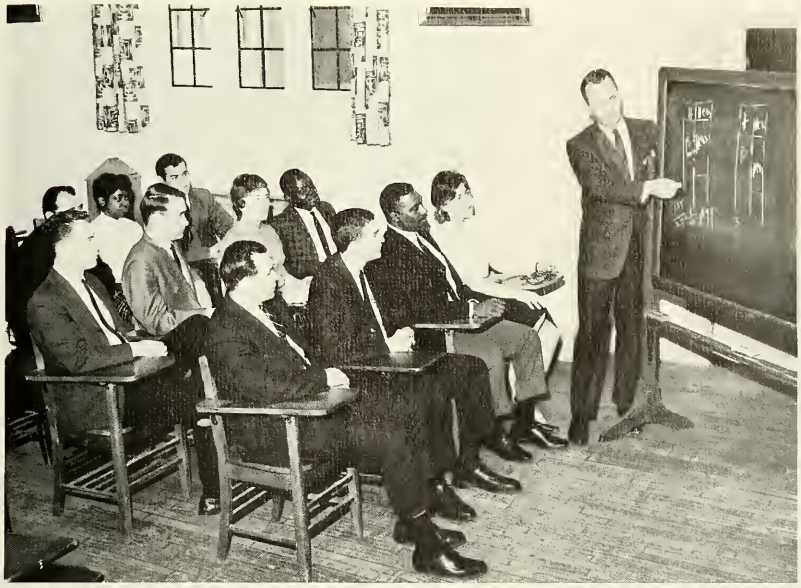

JUNIORS

George Bradley
Lewis Brandt
Floyd Carson
Marjorie Bloom
Ronald Ayres
Patrick Cavanaugh
Elizabeth Bomheuer
George Apondo
Fred Bear
Amanda Blount
James Beck
William J. Gillespie, D.O.
Assistant Professor

SOPHOMORES

Barclay Wilson
Mark Sussman
M. Jay Wexler
Joseph Small
Harry Serfer
James Ziccardi
David Watson
James Witt
Stephen Wood
David Silverstein
Warner Stanford

SOPHOMORES

Donald Tilton
Stephen Wood
David Silverstein
Warner Standford
Gilbert Weisman
Edward Silverman
Sturat Topkis
Philip Varner
E. F. Joseph Siebold
Joel Woodruff
Joseph E. Giletto, D.O., M.Sc.
Assistant Professor

SURGERY

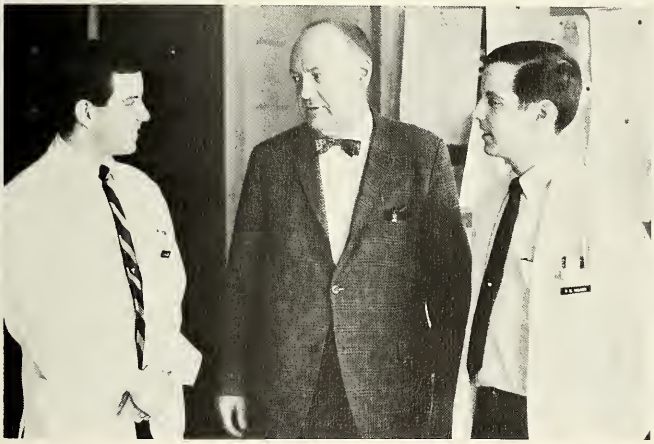

JUNIORS

Stephen Levin
Thomas Markoski
Joel Noel
Leo Parnes
Haig Yardumian
Frank Stratton
Donald Massey
James Shinnick
Arthur Muller
Dr. Del Borello
Howard Levy
Charles Makowski
Noel Melhorn
Barry Rosen
Paul Wallner

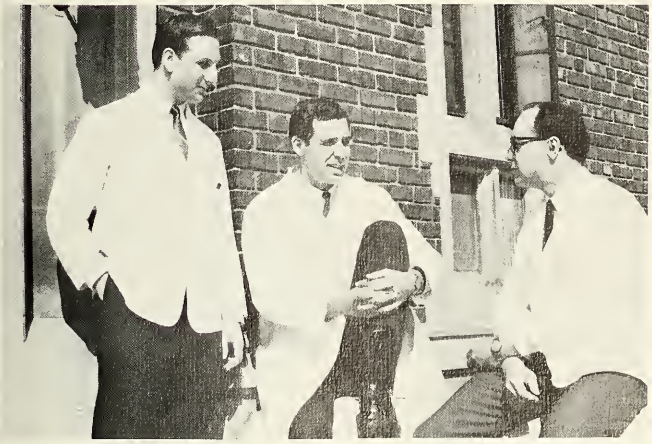

SURGICAL RESIDENTS
Michael F. Ginder Jr., D.O.
Galen David Young, D.O.

PEDIATRICS

JUNIORS

Bernard Sobel
Seymour Schiowitz
V. Paul Bertrand
John Schmelzer
John Sellers
Leonard Limongelli
Charles Parker
Thomas F. Santucci, D.O., F.A.C.O.P.
Clinical Professor

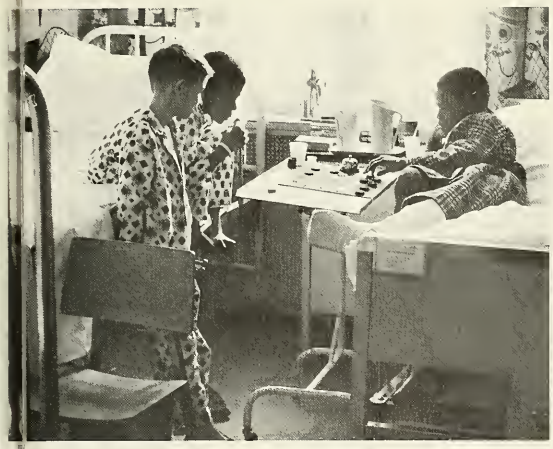

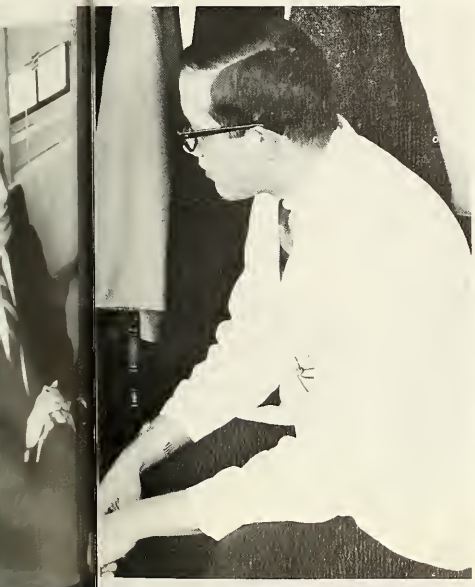

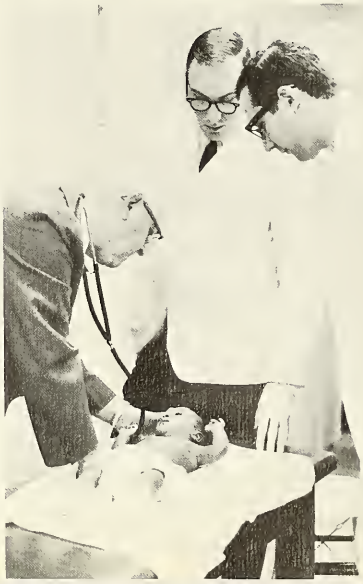

OBSTETRICS AND GYNECOLOGY

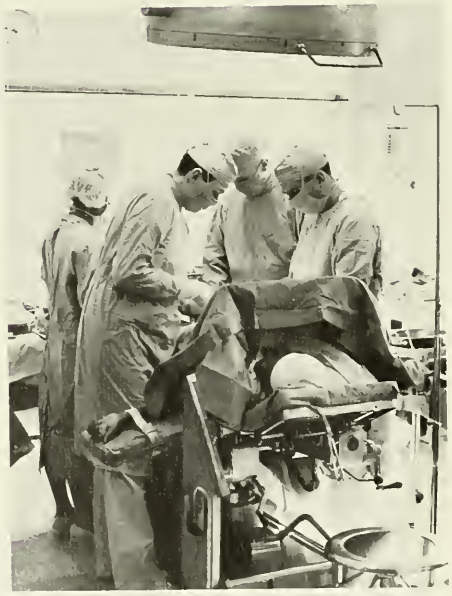

RESIDENT:
Harry B. Davis, D.O.

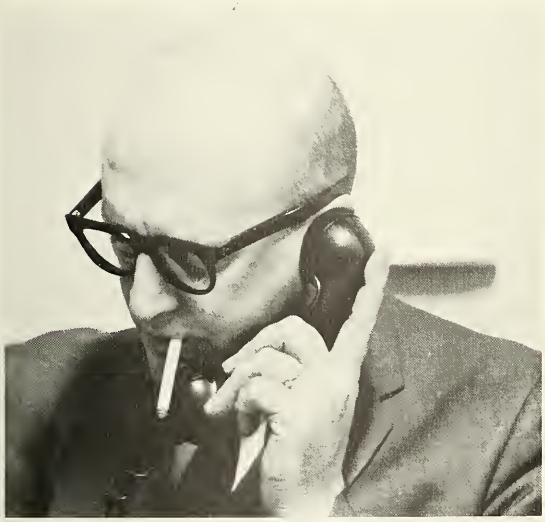

JUNIORS

Willian McGrath
Louis Rondini
Steve Zukowski
Ronald Rook
James Weinberg
Ashley Angert
Len Limongelli
James Stengel
Bernard Sobel
Jacques Surer
Jeffery Loux
Alfred Poggi
Willard Ruth
James McHugh
Charles Mauriello
Jeffery Weisfiel
Andrew D. DeMasi, D.O.
Associate

NEUROLOGY AND PSYCHIATRY

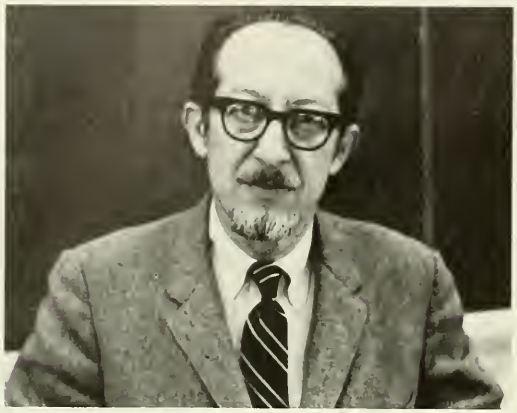

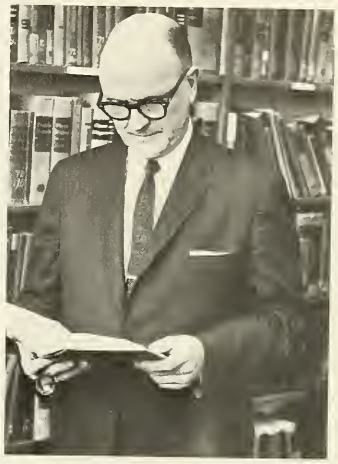

DERMATOLOGY AND SYPHILOLOGY

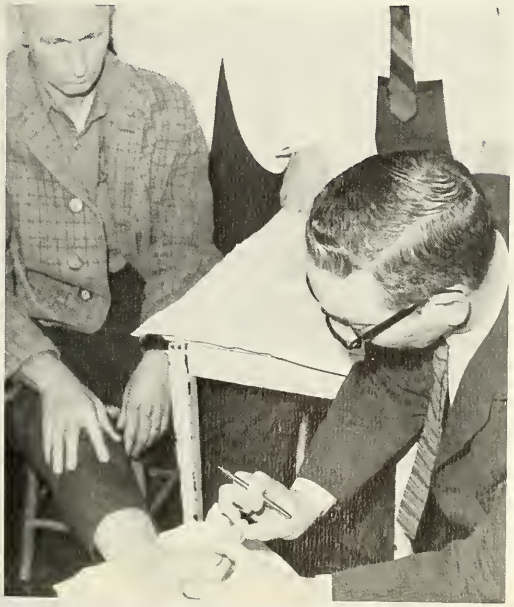

E.E.N.T.

RESIDENT
Lynn Sumerson, D.O.

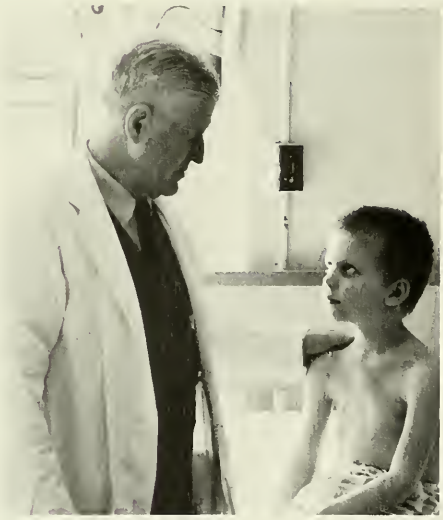

ANESTHESIOLOGY

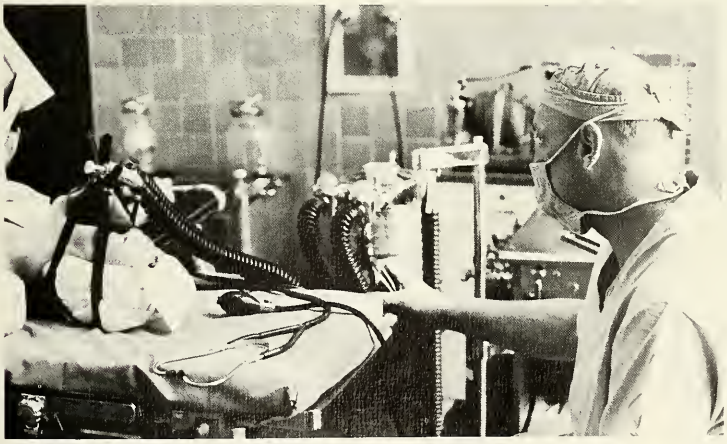

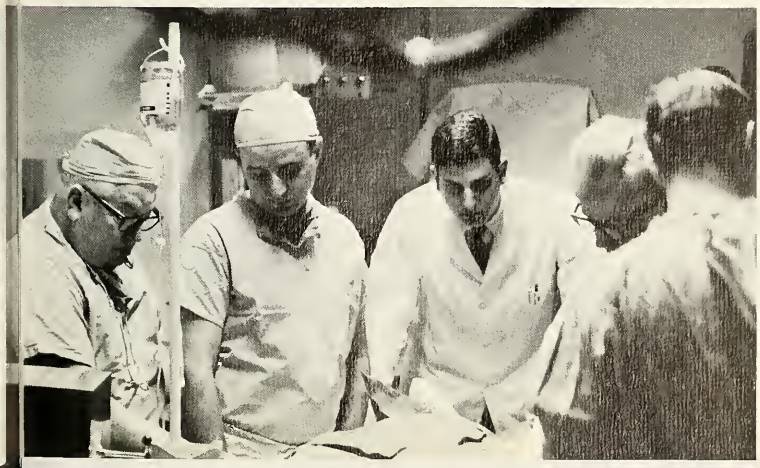

RADIOLOGY

RESIDENTS
Bonnie Rae Ginder, D.O.
Ferdinand Manlio, D.O.

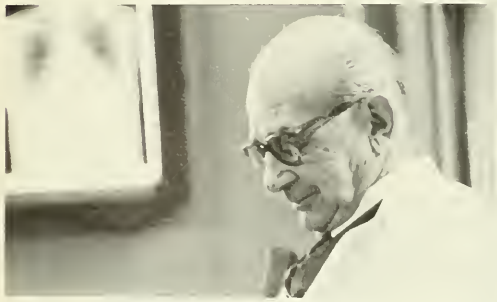

JUNIORS

Louis Lang
Marie Lang
Judy Kline
Sheldon Kerner
Joe Hatch
Norm Leopold
Duff Gula
Jim Harris
Haldon Kime
Paul Bertrand
Lloyd Hershey
Dave Kiner
Norman Kopman
Joseph Kessler
Dr. Robert Meals

OSTEOPATHIC PRINCIPLES AND PRACTICE

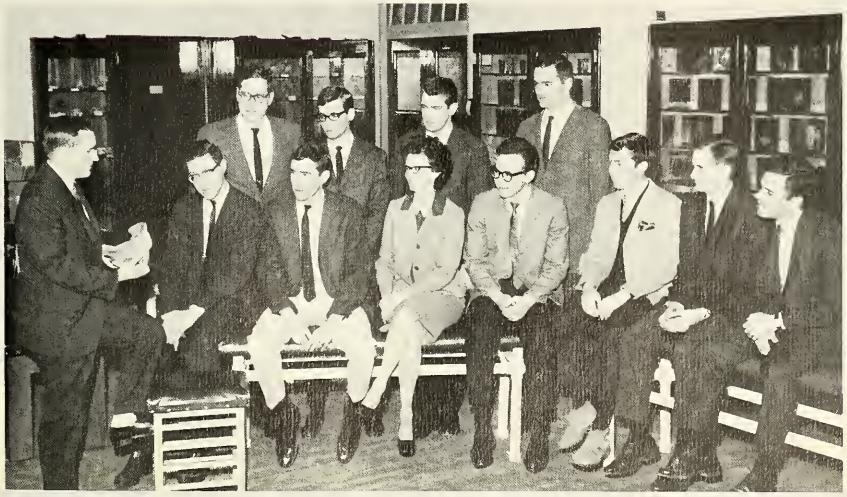

JUNIORS

Bernard Fox
Gerald Edelstein
Jane Gelnett
Joseph Eshleman
Richard Gordon
Vince Ciambotti
Dr. Robert England
Lawrence Foster
Ivan Donner
Samuel Grove
Frederic Ferguson

faculty

faculty, administration & organizations

THE PRESIDENT

Stage one of Frederic H. Barth's dream for the Osteopathic profession in Philadelphia is completed. The Class of 1967 congratulates President Barth on this magnificent achievement. We hope that this man's multifacet dream becomes a realization; and that the staff, faculty, administration and graduates of the Philadelphia College of Osteopathic Medicine will meet the challenge of this man's vision.

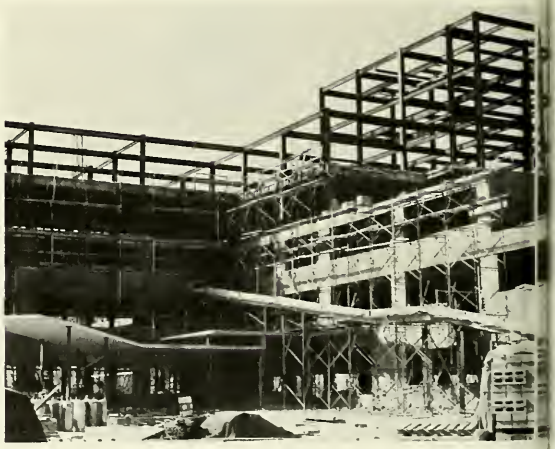

THE DEAN

To The Class of 1967:

I am happy to share with you in the joy of your graduation. You are to be congratulated on your achieving the degree of Doctor of Osteopathy. The trials and tribulations, the sacrifices you have made, and by others for you, the hard work and worry you have endured, now all sum up in success. Each of you carries with him our very best wishes for a long and happy career as an osteopathic physician.

There is in Plato's **Republic** an interesting—and in many ways, still unsurpassed—dialogue between Socrates and Thrasymachus on the practice of medicine or the profession of medicine.

You will recall that in discussing the reasons why men work, Thrasymachus had concluded that men work to gain power and to earn a living. Socrates, however, soon has the younger man off on another view of the subject. He uses as his illustrative vehicle the profession of medicine. As each logical step follows the other, Socrates demonstrates that which distinguishes the practicing of a profession from the earning of a wage. It is the good of the patients which is the purpose of the practice of medicine. This is what gives to the practice of medicine the qualities which make it a profession. The purpose of your life is now to spend your days helping others. Surely you will have your full share of the world's goods. But these are totally without meaning, if, in gaining them, you have not kept dominant in your life that quality without which you lose your right to be called a professional man—an osteopathic physician. As Socrates long ago said:

"And thus, Thrasymachus, all who are in any place of command, insofar as they are rulers, neither consider nor enjoin their own interest, but that of the subjects for whom they exercise their craft: and in all that they do or say, they act with an exclusive view to them, and to what is good and proper for them."

To each of you my cordial greeting and best wishes.

Sincerely yours

Sherwood R. Mercer

Sherwood R. Mercer
Vice-President and Dean

BOARD OF DIRECTORS

Samuel A. Blank
Floyd C. Boshart
Elmer S. Carll
John Morgan Davis
William J. Davis
Ira W. Drew
Robert C. Erwin
B. T. Bailey Flack
William C. Flanders
Paul H. Hatch
E. John Hesketh
Glenn J. Hoffman
J. Sidney Hoffman
J. Harrison Jones
Herman Kohn
Joseph E. Kunkle
J. Ernest Leuzinger
George D. Mansfield
William J. McCarter
Leon Meltzer
Charles A. T. O'Neill
Guy W. Rogers, Jr.
Reed Speer
Carlton Street
Foster C. True
Levering Tyson
J. Craig Walsh
Earl R. Yeomans

THOMAS M. ROWLAND JR., B.S.

Director of Admission
Registrar
Vice President—Administration

MARGUERITE M. ARCHER

Assistant Registrar

The Class of 1967 wishes our "Mother Superior" many rewarding years of well deserved relaxation on the culmination of her career at P.C.O.M.

The Class of 1967 salutes Mrs. Archer for a job well done!

FACULTY . . .

ANATOMY

Angus G. Cathie, D.O., M.Sc. (Anat), Professor—Chairman
Edwin H. Cressman, D.O., M.Sc. (Ost), Professor
Blanche C. Allen, A.B., B.S. in Ed., D.O., M.Sc. (Anat), Associate Professor
Robert W. England, A.B., B.D., D.O., M.Sc. (Anat), Assistant Professor
Lewis G. Torrieri, B.S., M.D., D.O., Associate Embryology
Lemar F. Eisenhut Jr., D.O., Lecturer
Leonard B. Segal, A.B., D.O., Assistant
Francis C. Collins, B.S., D.O.
Robert B. Swain, B.S., D.O., Clinical Assistants

ANESTHESIOLOGY

J. Craig Walsh, D.O., M.Sc. (Anes) F.A.C.O.S., Professor—Chairman
Charles A. Hemmer, A.B., D.O., Assistant Professor
Thomas L. Moy, A.B., D.O., Clinical Assistant

DERMATOLOGY AND SYPHILOLOGY

Edwin H. Cressman, D.O., M.Sc. (Ost), Professor—Chairman
Israel Feldman, Ph.G., D.O., F.A.O.C.D., Associate Professor
Walter L. Willis, D.O., Associate Professor

E.E.N.T.

J. Ernest Leuzinger, D.O., M.Sc. F.O.C.O., Professor Emeritus—Chairman
H. Mahlon Gehman, D.O., M.Sc., F.O.C.O., Professor
John W. Sheetz, D.O., M.Sc. F.O.C.O., Clinical Professor
Harry I. Stein, A.B., D.O., M.Sc.
Charles W. Snyder Jr., D.O., M.Sc.
Herbert Weinberg, D.O.
Bernard M. Alper, A.B., O.D., D.O.
Alvin Dubin, D.O.
John J. Kelch, B.S., D.O., M.Sc.
Theodore P. Mauer, A.B., D.O., M.Sc.

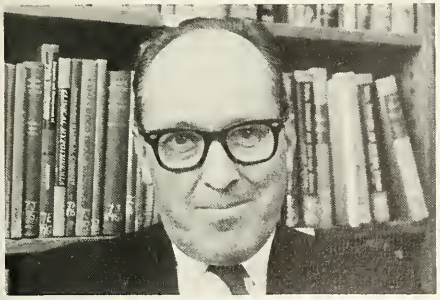

MEDICINE

William F. Daiber, D.O., F.A.C.O.I., Professor —Chairman
Clarence E. Baldwin, D.O., F.A.C.O.I., Clinical Professor—Vice Chairman
Theodore W. Stiegler Jr., D.O., F.A.C.O.I. Clinical Professor
Albert J. Fornace, D.O., Associate Professor
Henry B. Herbst, D.O., Associate Professor
Ralph J. Tomei, Associate Professor
James A. Frazer, D.O., M.Sc. (Ost), Assistant Professor
Joseph E. Giletto, D.O., M.Sc. (Ost), Assistant Professor
John J. McHenry, D.O., Assistant Professor
Jacob B. Rapp, D.O., Assistant Professor
Theodore Weinberg, B.S., D.O., Assistant Professor
William J. Gillespie, D.O., Assistant Professor

Associates:
Sidney Kochman, D.O.
Dominic E. Marsico, D.O., M.Sc. (Ost)
Albert F. D'Alonzo, A.B., D.O., M.Sc.
Gerald Scharf, B.A., D.O.

Nathaniel N. Berman, D.O., Lecturer

Instructors:
William H. Landgrebe, D.O.
Lois E. Pullum, D.O.
Morton Silver, A.B., M.A., D.O.
Alvin Rosen, A.B., M.A., D.O.
Philip K. Evans, A.B., D.O.
Andrew A. Pecora, B.S., D.O.
Frederick Anné Jr., D.O.
Theodore Schwartz, B.A., D.O.

Clinical Assistant:
Joseph C. Minniti, D.O.
David S. Asbel, B.S., D.O.
Franklin Brody, A.B., D.O.
Anthony J. Cincotta Jr., B.S., D.O.
Joseph V. Koehler, D.O.
Eleanor V. Masterson, A.B., D.O.
William M. King, B.S., D.O.

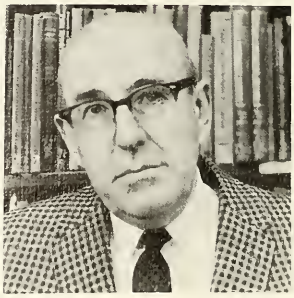

MICROBIOLOGY AND PUBLIC HEALTH

Philip M. Lessig, A.B., M.A., D.O., Associate Professor
Bernard Witlin, A.B., M.S., D.Sc., F.A.A.A.S., F.A.P.H.A., Associate Professor
Nicholas S. Nicholas, D.O., Assistant Professor
Arthur E. Greene, A.B., B.S., M.Sc. (Bact), D.Sc., Instructor—Virology

NEUROLOGY AND PSYCHIATRY

George H. Guest, D.O., F.A.C.N., Professor—Chairman
Cecil Harris, D.O., M.Sc. (Psyc), F.A.C.N., Clinical Professor
Morton S. Herskowitz, B.S., D.O., Assistant Professor
Wilmer H. Bath, D.O., Associate
Anthony S. Jannelli, A.B., D.O., Associate
I. J. Oberman, D.O., Associate
Albert Honig, A.B., D.O., Assistant
Edward D. White, D.O., Assistant
Ned Baron, D.O., Clinical Assistant
Martin Gelman, B.Sc., Ed.M., Clinical Assistant
Martin B. Goldstein, B.S., D.O., Clinical Assistant
Philip Katz, D.O., Clinical Assistant
Armand J. Lupo, B.A., D.O., Clinical Assistant
Irvin A. Pearlstein, D.O., Clinical Assistant

OBSTETRICS AND GYNECOLOGY

Lester Eisenberg, A.B., D.O., M.Sc., F.A.C.O.O.G., Clinical Professor—Acting Chairman
H. Walter Evans, D.O., M.Sc., Professor Emeritus
Frank E. Gruber, D.O., F.A.C.O.O.G., Professor
William G. Morris, B.S., D.O., Assistant Professor
Andrew D. DeMasi, D.O., M.Sc., Associate
Anita H. Atkins, A.B., D.O., M.Sc. (Obs—Gyn), Assistant
Daniel Belsky, A.B., D.O., Assistant
Charles J. Neun Jr., B.S., D.O., Clinical Assistant
Joseph H. Ridgik, A.B., D.O., Clinical Assistant

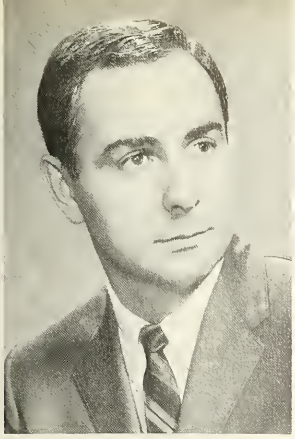

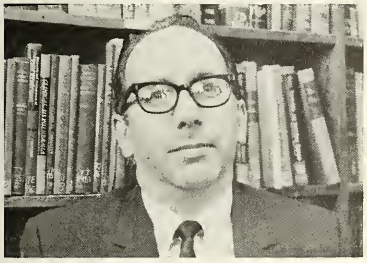

OSTEOPATHIC PRINCIPLES AND PRACTICE

Angus G. Cathie, D.O., M.Sc. (Anat), Professor —Chairman
David Helig, A.B., D.O., M.Sc. (Ost), Clinical Professor
Robert W. England, A.B., B.D., D.O., M.Sc. (Anat), Assistant Professor
Nicholas S. Nicholas, D.O., Assistant Professor
Frederick Anné, Jr. D.O., Instructor
John L. Cionci, D.O., Instructor
Albert Grayce, D.O., Instructor
Francis C. Collins, B.S., D.O., Clinical Assistant
Harry L. Slifer, D.O., Clinical Assistant
Jerome Sulman, A.B., D.O., Clinical Assistant

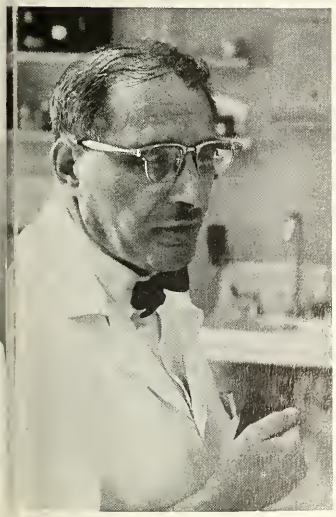

PATHOLOGY

Ruth V. E. Waddel, D.O., M.Sc. (Path) Professor—Chairman
Morton Greenwald, A.B., D.O., M.Sc. (Path), Assistant Professor
Justice H. James, B.S., D.O., M.Sc. (Path), Assistant Professor

PEDIATRICS

William S. Spaeth, D.O., M.Sc. (Ped), F.A.C.O.P., Professor Emeritus —Chairman
Thomas F. Santucci, D.O., M.Sc. (Ped), F.A.C.O.P., Clinical Professor—Vice Chairman
F. Munro Purse, D.O., M.Sc. (Ped), F.A.C.O.P., Associate Professor
Samuel L. Caruso, A.B., D.O., M.Sc. (Ped), Assistant Professor

PHYSIOLOGICAL CHEMISTRY

Albert P. Kline, A.B., Ph.D., Professor—Chairman
Nikolai Lobunez, CAND. PHIL. (Kiev), Laboratory Assistant
Karl G. Krech, Laboratory Assistant

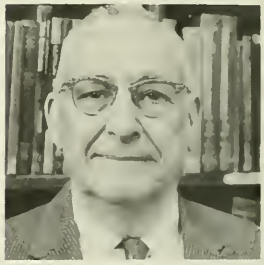

PHYSIOLOGY AND PHARMACOLOGY

Spencer G. Bradford, D.O., M.Sc. Professor—Chairman
Paul H. Thomas, B.S., D.O., Ph.D. Associate Professor
Frank B. Falbey, D.O., Associate
E. Milton Friedman, D.O., Instructor
Nicholas M. Renzi, D.O., Instructor
Norman B. Richter, B.S., D.O., Instructor

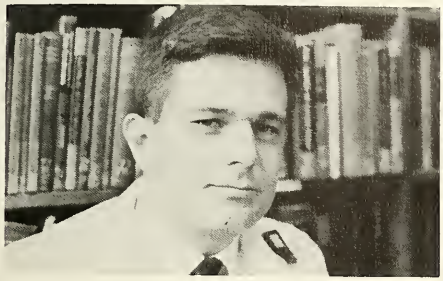

RADIOLOGY

John J. Gilligan, A.B., D.O., M.Sc. (Rad) Clinical Professor—Chairman
Paul T. Lloyd, D.O., M.Sc. (Ost), D.Sc., F.A.C.O.R., F.A.C.O.S., Professor Emeritus
Kenneth L. Wheeler, D.O., M.Sc. (Ost), F.A.C.O.S., Professor
A. Aline Swift, D.O., M.Sc. (Rad), Clinical Professor
Q. R. Flickinger, D.O., M.Sc. (Rad), Assistant Professor
Robert L. Meals, B.S., D.O., M.Sc. (Rad), Assistant Professor
Richard A. Kiszonas, B.S., D.O., M.Sc. (Rad), Lecturer
J. Peter Tilley, B.A., D.O., M.Sc. (Rad), Assistant

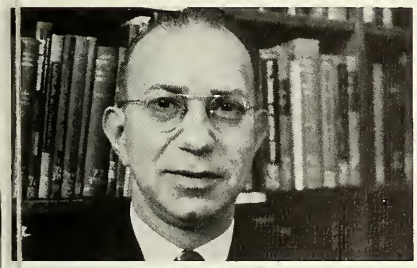
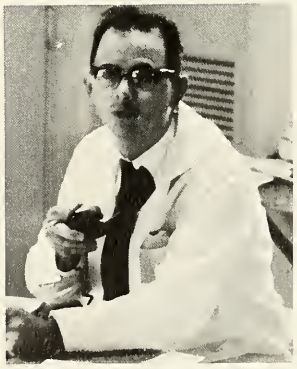

SURGERY

Enrique G. Vergara, A.B., D.O., F.A.O.C.Pr., Professor Emeritus—Proctology
Carlton Street, D.O., M.Sc. (Ost), F.A.C.O.S., Professor of Surgery—Chairman
Herman Kohn, D.O., M.Sc. (Obs & Gyn), F.A.C.O.S. Clinical Professor of Surgery—Vice Chairman
Galen S. Young, D.O., M.Sc. (Sur), D.Sc., F.A.C.O.S. Clinical Professor of Surgery
Dewaine L. Gedney, D.O., Associate Professor—Surgery
Arnold Gerber, D.O., M.Sc. (OrthS), F.A.C.O.S., Associate Professor—Orthopedic Surgery
Albert Bonier, D.O., M.Sc. (Surg), Assistant Professor—Surgery
Herman E. Poppe, D.O., Assistant Professor—Orthopedic Surgery
Raymond L. Ruberg, D.O., M.Sc. (Surg), Assistant Professor—Neurosurgery
Warren H. Swenson, D.O., M.Sc. (Sur), Assistant Professor—Surgery
Robert A. Whinney, D.O., M.Sc. (UroS), Assistant Professor—Vice Chairman—Urology
Michael M. Coleman, D.O., Associate—Proctology
Harry E. Binder, D.O., Associate
Nicholas C. Eni, B.S., D.O., M.Sc. (Ost), Associate—Surgery
H. Willard Sterrett Jr., D.O., M.Sc. (UroS), Associate—Urology
Dominic J. Salerno, D.O., M.Sc. (OrthS), Lecturer—Orthopedic Surgery
Henry A. D'Alonzo, D.O., M.Sc. (Sur), Lecturer
Hartley R. Steinsnyder, D.O., M.Sc. (UrolS), Lecturer—Urology
William E. Briglia, D.O., Assistant—Proctology
John J. Fleitz, A.B., D.O., Assistant—Proctology
David Silverman, D.O., Assistant—Surgery
Leonard Finkelstein, B.S., D.O., M.Sc. (UrolS), Clinical Assistant—Urology
Nicholas Pedano, B.S., D.O., Clinical Assistant
Nicholas D. Tretta, B.S., D.O., Clinical Assistant
Joseph Walsh, B.S., D.O., Clinical Assistant
Anthony DelBorrello, A.B., D.O., Clinical Assistant

ADMINISTRATION

William Finley, Hospital Administrator—48th Street

Harold J. King, Hospital Administrator—North Center

Elizabeth A. Sensenig

Mr. James Wolf

Frances H. Beisel, A.B., Librarian

John DeAngelis B.C.S., M.C.S., C.P.A., Comptroller

INTERNS

Richard D. Lynch, D.O.
Merrill J. Mirman, D.O.
Joseph F. Pandolfi, D.O.
Thomas M. Swartzwelder, D.O.

ORGANIZATIONS . . .

STUDENT COUNCIL

PRESIDENT—LEONARD C. GIUNTA
VICE PRESIDENT—ROY A. DEBEER
SECRETARY—DUFF L. GULA
TREASURER—LEONARD V. LIMONGELLI

NEUROPSYCHIATRIC SOCIETY

PRESIDENT—ASHLEY J. ANGERT

PRESIDENT—SAMUEL D. LOOKER

BIOCHEMISTRY SOCIETY

INTERNAL MEDICINE SOCIETY

PRESIDENT—JAMES C. GIUDICE

PEDIATRICS SOCIETY

SURGERY SOCIETY

PRESIDENT—LEONARD C. GIUNTA
CHARLES P. VACLAVIK

PRESIDENT—STANLEY R. SAUL

OBSTETRICS—GYNECOLOGY SOCIETY

UNDERGRADUATE ACADEMY OF APPLIED OSTEOPATHY

PRESIDENT—EARL R. TRIEVEL

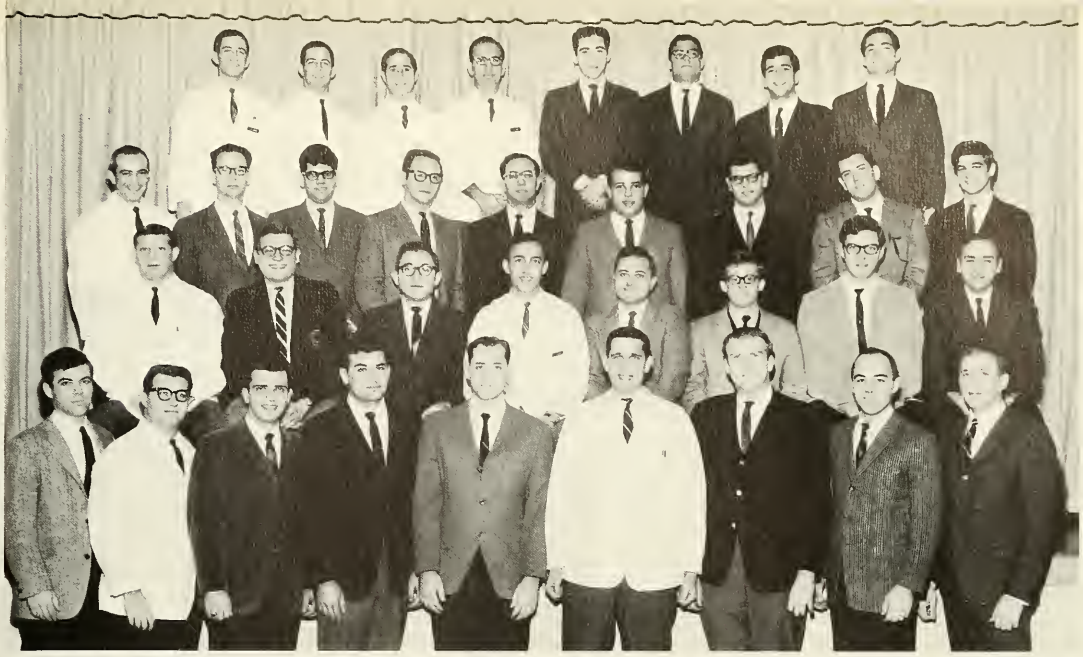

HILLEL

PRESIDENT—SHERMAN N. LEIS

CHRISTIAN OSTEOPATHIC SOCIETY

PRESIDENT—JACQUES L. SURER

PRESIDENT—LEROY R. KRUZEL

CATHOLIC GUILD

ATLAS

STYLOID CHAPTER

PRESIDENT—JAMES C. GIUDICE
VICE PRESIDENT—STANLEY A. MARKANUS
SECRETARY—EARL R. TRIEVEL
TREASURER—WALTER MATKIWSKY

IOTA TAU SIGMA

DELTA CHAPTER

PRESIDENT—WILLIAM J. McGRATH
VICE PRESIDENT—HAROLD E. HOLLOWAY
SECRETARY—BRUCE T. EISENHARDT
TREASURER—CARL A. GIOMBETTI

LAMBDA OMICRON GAMMA

CADUCEUS CHAPTER

PRESIDENT—MAX I. GILBERT
VICE PRESIDENT—PAUL E. WALLNER
SECRETARY—LOUIS D. ELLIS
TREASURER—MARSHALL R. LEVINSON

PHI SIGMA GAMMA

PRESIDENT—JAMES E. McHUGH
VICE PRESIDENT—DONALD F. MASSEY
SECRETARY—DAVID O. BOYER
TREASURER—BLAIR PROTZMAN

DELTA OMEGA

PRESIDENT—JUDITH E. KLINE
VICE PRESIDENT—AMANDA C. BLOUNT
SECRETARY—MARIE E. LANG
TREASURER—SALLY ANN REX

STUDENTS' WIVES

President—Bonnie Miller
First Vice-President—Mary Ackil
Second Vice-President—Ruth Corddry
Recording Secretary—Gloria Warhola
Corresponding Secretary—Mary Ann Schrader
Treasurer—Lois Surer
Advisor—Mrs. Samuel Caruso

The Students' Wives Organization was fostered out of a desire to serve the Osteopathic Student, his college and hospitals; to further our knowledge and understanding of the Osteopathic philosophy; and to develop an awareness of the responsibilities of being the wife of a physician.

Executive Board

Educational programs encompassed a wide variety of topics ranging from motherhood to hairdressing.

Mrs. Samuel Caruso

Induction of new members

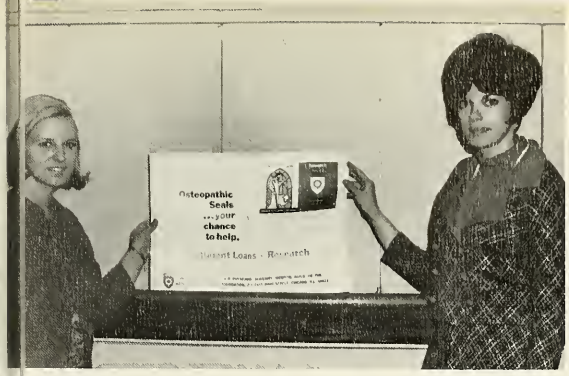

Through fund raising projects, the Students' Wives have served the student, his college and hospital. This year's projects included an examination lamp for the clinic, medical texts for the library, book awards to four outstanding married students, holiday tray favors for patients, a hospital cart and puppets for the pediatric ward. Funds were also allocated for the new hospital chapel.

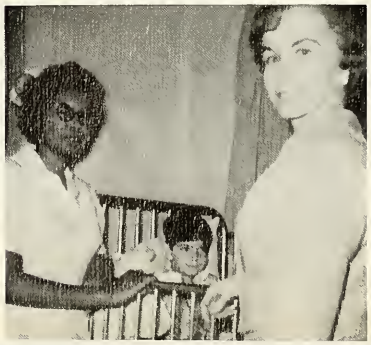

FUND RAISING PROJECTS

SENIOR WIVES' LUNCHEON

MAY 13, 1967—WARWICK HOTEL

Mrs. Henry Hillard of A.P.O.A.

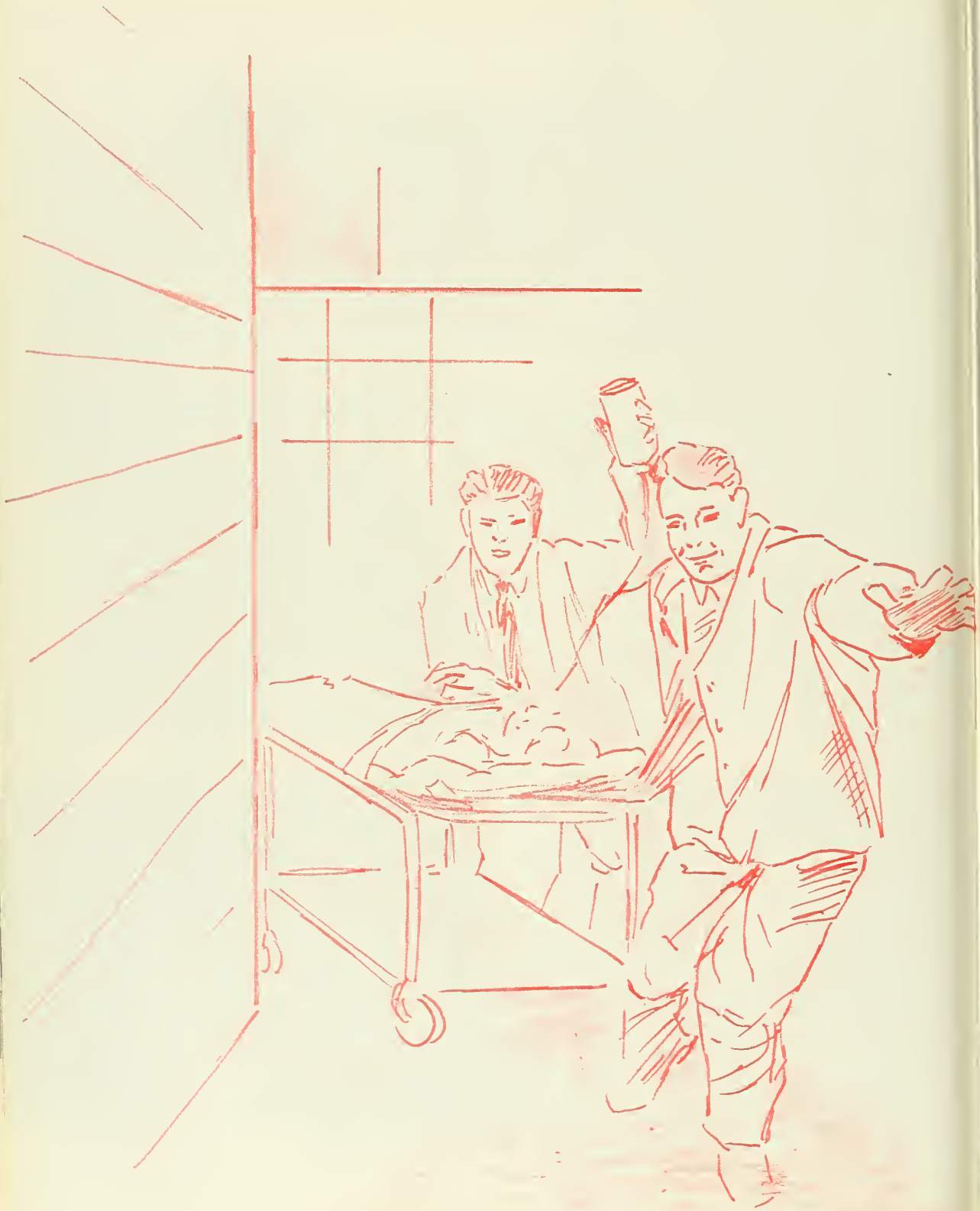

seniors

OSTEOPATHIC OATH

I do hereby affirm my loyalty to the profession I am about to enter.

I will be mindful always of my great responsibility to preserve the health and life of my patients, to retain their confidence and respect, both as a physician and a friend who will guard their secrets with scrupulous honor and fidelity, to perform faithfully my professional duties, to employ only those recognized methods of treatment consistent with good judgment and with my skill and ability, keeping in mind always nature's laws and the body's inherent capacity for recovery.

I will be ever vigilant in aiding the general welfare of the community, sustaining its laws and institutions, not engaging in those practices which will in any way bring shame or discredit upon myself or my profession.

I will give no deadly drugs to any, though it be asked of me.

I will endeavor to work in accord with my colleagues in a spirit of progressive cooperation and never by word or by act cast imputations upon them or their rightful practices.

I will look with respect and esteem upon all those who have taught me my art.

To my college, I will be loyal and strive always for its best and for the interests of the students who will come after me.

HIPPOCRATIC OATH

I swear by Apollo the physician, and Aesculapius, and all the gods, and goddesses that according to my ability and judgment:

I will keep this oath and this stipulation—to reckon him who taught me this art equally dear to me as my parents, to share my substance with him, and relieve his necessities if required to look upon his offspring in the same footing as my own brothers and to teach them this art if they shall wish to learn it.

Without fee or stipulation and that by precept, lecture, and every other mode of instruction, I will impart a knowledge of the art to my own sons, and those of my teachers, and to disciples bound by a stipulation and oath.

According to the law of medicine but to none other, I will follow the system of regime which, according to my ability and judgment, I consider.

For the benefit of my patients and abstain from whatever is deleterious and mischievous, I will give no deadly medicine to anyone if asked nor suggest any such counsel, and in like manner I will not give to a woman a pessary to produce abortion.

With purity and holiness I will pass my life and practice my art. I will not cut persons laboring under the stone, but will leave this to be done by men who are practitioners of this work. Into whatever houses I enter, I will go into them for the benefit of the sick, and will abstain from every voluntary act of mischief and corruption; and further from the seduction of females or males, of freemen and slaves. Whatever in connection with my professional practice or not in connection with it, I see or hear, in the life of men, which ought not to be spoken of abroad.

I will not divulge as reckoning that all such should be kept secret. While I continue to keep this oath unviolated, may it be granted to me to enjoy life and the practice of the art respected by all men in all times! But should I trespass and violate this oath, may the reverse be my lot!

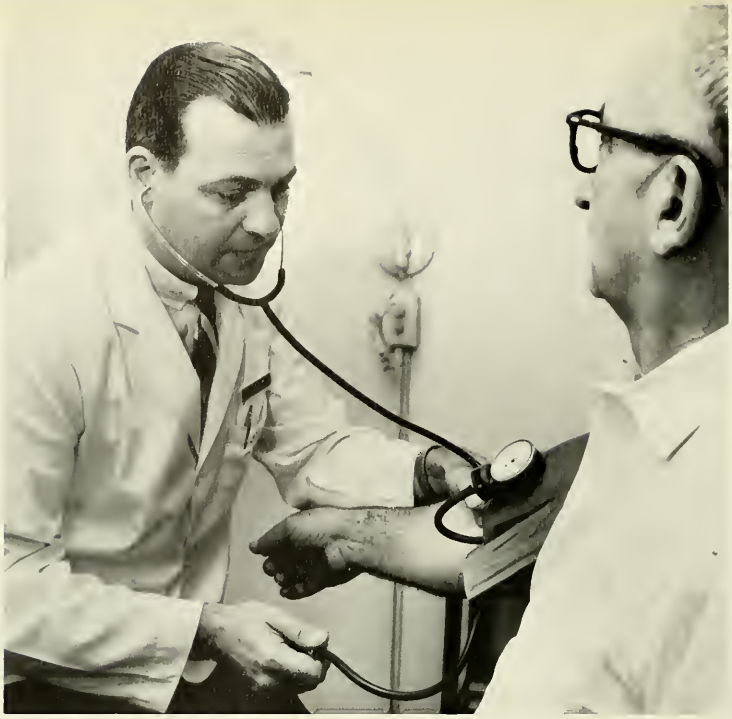

GEORGE T. PIERSON

PRESIDENT—CLASS OF 1967

In many ways a class is measured by the leadership, tact and diplomacy of its president. The role demands an individual with discretion and sound judgment who is capable of mitigating the demands of a sometimes overwhelming administration to a frequently rebellious class. We have been indeed fortunate in having George Pierson assume this delicate, sometimes unpleasant, and always demanding task.

The Class of 1967 congratulates George Pierson for four years of excellent leadership.

CLASS OFFICERS

President	George T. Pierson
Vice President	Ivan F. Caudill
Treasurer	Russell Griesback Jr.
Secretary	Leonard A. Winegrad
Assistant Secretary	Jack W. Fiedler Jr.

JOSEPH ALBERT ACKIL, D.O.
BROCKTON, MASSACHUSETTS

MASSACHUSETTS COLLEGE OF PHARMACY, B.S.

MASSACHUSETTS OSTEOPATHIC HOSPITAL
BOSTON, MASSACHUSETTS

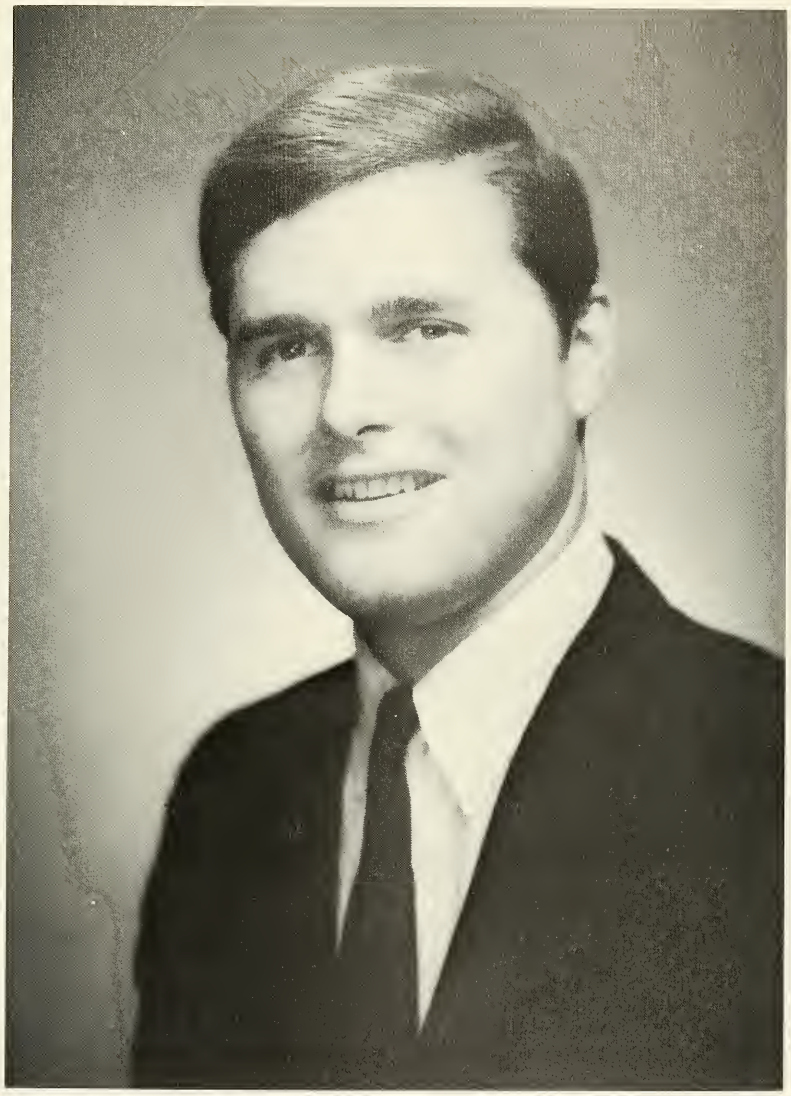

GEORGE KENNETH ADAMS, D.O.
ROCKY RIVER, OHIO

OHIO STATE UNIVERSITY, B.S.

BAY VIEW HOSPITAL
BAY VILLAGE, OHIO

JOSEPH J. ARINO, D.O.
PHILADELPHIA, PENNSYLVANIA

SAINT JOSEPH'S COLLEGE, B.S.

MARTIN PLACE HOSPITALS
MADISON HEIGHTS, MICHIGAN

DONALD ERWIN ASBEL, D.O.
CLIFTON, NEW JERSEY

RUTGERS—THE STATE UNIVERSITY, COLLEGE OF PHARMACY, B.S.

MARTIN PLACE HOSPITALS
MADISON HEIGHTS, MICHIGAN

EARL U. BACHENBERG, D.O.
ELIZABETH, NEW JERSEY

SETON HALL UNIVERSITY, B.S.

OKLAHOMA OSTEOPATHIC HOSPITAL
TULSA, OKLAHOMA

VIVIAN MARGARET BARSKY, D.O.
ATLANTIC CITY, NEW JERSEY

PHILADELPHIA COLLEGE OF PHARMACY AND SCIENCE, B.S.

PARKVIEW HOSPITAL
PHILADELPHIA

MELVYN BISHOW, D.O.
GLENSIDE, PENNSYLVANIA

SAINT JOSEPH'S COLLEGE, B.S.

CHERRY HILL HOSPITAL
CHERRY HILL, NEW JERSEY

RONALD RAY BLANCK, D.O.
EPHRATA, PENNSYLVANIA

JUNIATA COLLEGE, B.S.

LANCASTER OSTEOPATHIC HOSPITAL
LANCASTER, PENNSYLVANIA

MILTON LEE BLUITT, D.O.
INDIANAPOLIS, INDIANA

LINCOLN UNIVERSITY, A.B.

HOSPITALS OF PHILADELPHIA COLLEGE OF OSTEOPATHIC MEDICINE

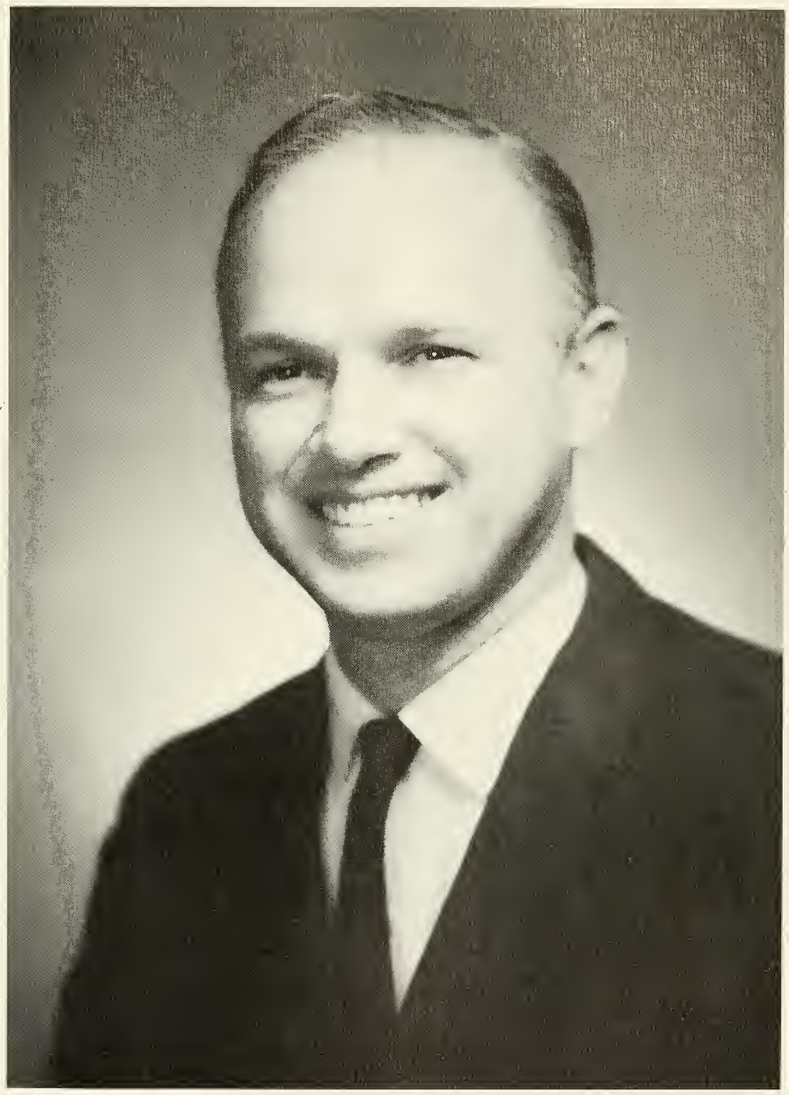

ROBERT WAYNE BURGESS, D.O.
MUSKEGON, MICHIGAN

FERRIS STATE COLLEGE OF PHARMACY, B.S.

GRAND RAPIDS OSTEOPATHIC HOSPITAL
GRAND RAPIDS, MICHIGAN

JOHN FRANCIS CALLAHAN, D.O.
PITTSTON, PENNSYLVANIA

UNIVERSITY OF SCRANTON, B.S.

ALLENTOWN OSTEOPATHIC HOSPITAL
ALLENTOWN, PENNSYLVANIA

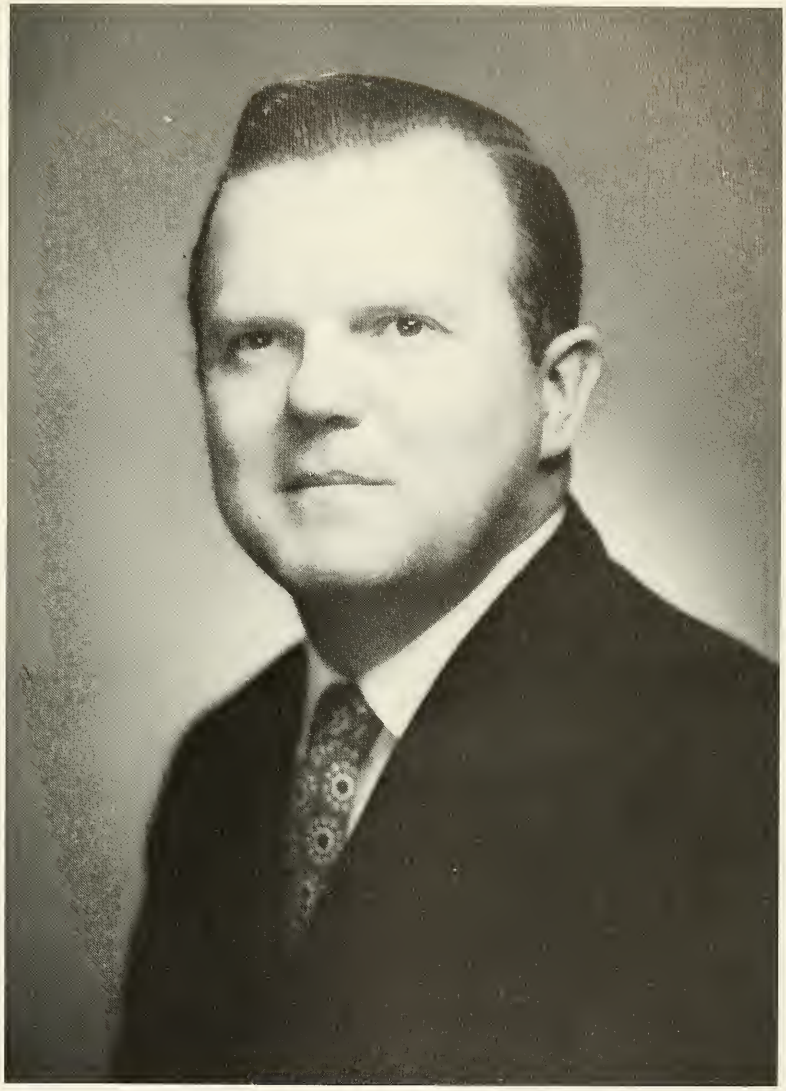

IVAN F. CAUDILL, D.O.
POWELL, WYOMING

UNIVERSITY OF WYOMING, B.S.

GRAND RAPIDS OSTEOPATHIC HOSPITAL
GRAND RAPIDS, MICHIGAN

EDWARD M. COHEN, D.O.
PHILADELPHIA, PENNSYLVANIA

TEMPLE UNIVERSITY SCHOOL OF PHARMACY, B.S.

TRI-COUNTY HOSPITAL
SPRINGFIELD, PENNSYLVANIA

PAUL L. CONIGLIO, D.O.
MORRIS PLAINS, NEW JERSEY

FAIRLEIGH DICKINSON UNIVERSITY

BAY VIEW HOSPITAL
BAY VILLAGE, OHIO

MICHAEL CORDAS, JR., D.O.
STEELTON, PENNSYLVANIA

SUSQUEHANNA UNIVERSITY, A.B.

COMMUNITY GENERAL OSTEOPATHIC HOSPITAL
HARRISBURG, PENNSYLVANIA

GERALD J. CORR, D.O.
PHILADELPHIA, PENNSYLVANIA

LASALLE COLLEGE, A.B.

PARKVIEW HOSPITAL
PHILADELPHIA

ROY ALAN DEBEER, D.O.
UPPER DARBY, PENNSYLVANIA

URSINUS COLLEGE, B.S.

METROPOLITAN HOSPITAL
PHILADELPHIA

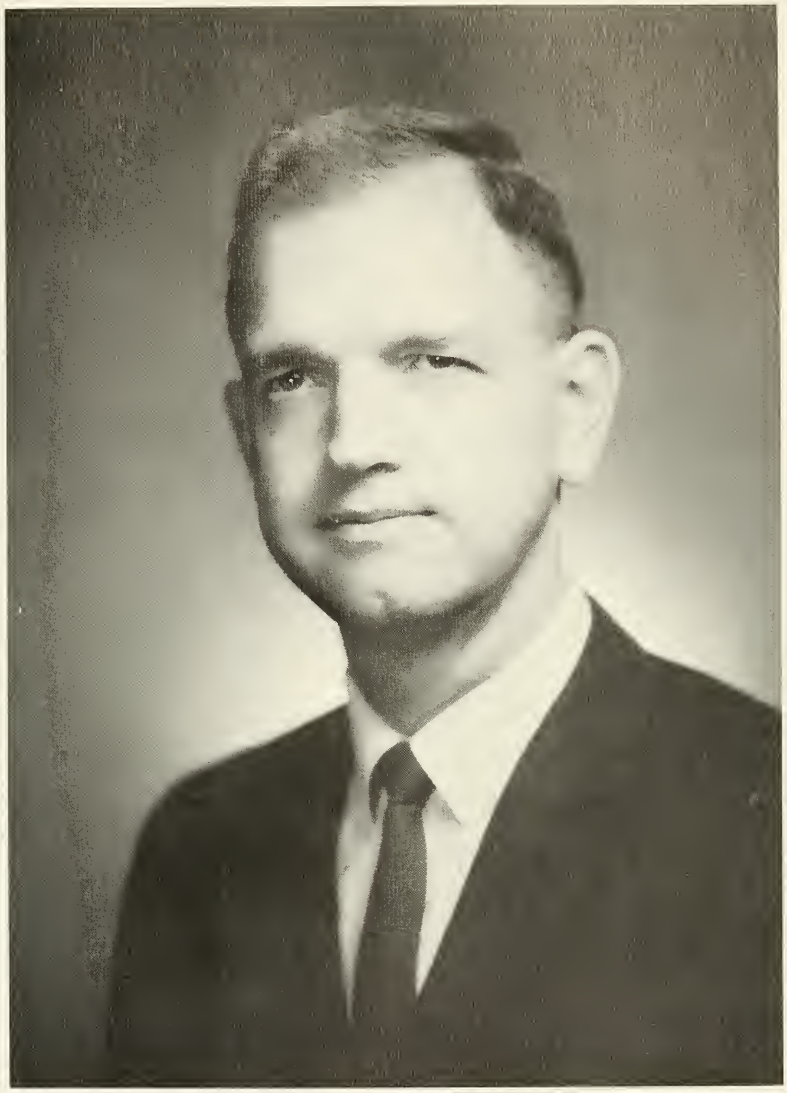

ARLEN R. DELP, D.O.
LANSDALE, PENNSYLVANIA

EASTERN MENNONITE COLLEGE, B.S.

GRANDVIEW HOSPITAL
DAYTON, OHIO

PHILIP LAWRENCE EHRIG D.O.
TAMAQUA, PENNSYLVANIA

MUHLENBERG COLLEGE, B.S.

ALLENTOWN OSTEOPATHIC HOSPITAL
ALLENTOWN, PENNSYLVANIA

LOUIS DAVID ELLIS, D.O.
PHILADELPHIA, PENNSYLVANIA

TEMPLE UNIVERSITY, A.B.

METROPOLITAN HOSPITAL
PHILADELPHIA

SAMUEL M. FEINSTEIN, D.O.

PHILADELPHIA, PENNSYLVANIA

TEMPLE UNIVERSITY, A.B.

METROPOLITAN HOSPITAL
PHILADELPHIA

JACK WESCOTT FIEDLER, JR., D.O.

PHILADELPHIA, PENNSYLVANIA

VILLANOVA UNIVERSITY

DELAWARE VALLEY HOSPITAL
BRISTOL, PENNSYLVANIA

ALLAN N. FIELDS, D.O.
UNION, NEW JERSEY

FAIRLEIGH DICKINSON UNIVERSITY

BAY VIEW HOSPITAL
BAY VILLAGE, OHIO

DAVID SYDNEY FRIEDMAN, D.O.
PHILADELPHIA, PENNSYLVANIA

TEMPLE UNIVERSITY, A.B.

PARKVIEW HOSPITAL
PHILADELPHIA

JOHN E. GDOWIK, D.O.
PHILADELPHIA, PENNSYLVANIA

SAINT JOSEPH'S COLLEGE, B.S.

PARKVIEW HOSPITAL
PHILADELPHIA

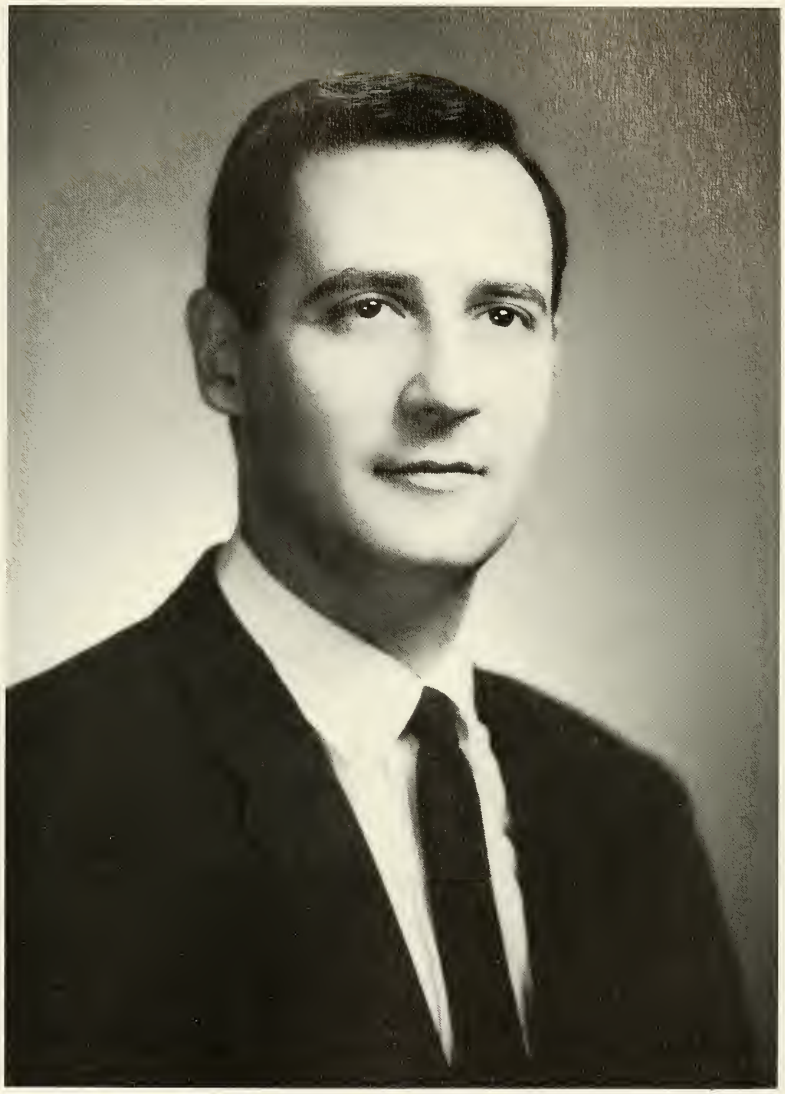

MAX IRVING GILBERT, D.O.
PHILADELPHIA, PENNSYLVANIA

TEMPLE UNIVERSITY, B.S.

ZIEGER-BOTSFORD HOSPITALS
FARMINGTON, MICHIGAN

LEONARD C. GIUNTA, D.O.
WEST CHESTER, PENNSYLVANIA

PHILADELPHIA COLLEGE OF PHARMACY AND SCIENCE, B.S.

FLINT OSTEOPATHIC HOSPITAL
FLINT, MICHIGAN

MURRAY M. GOLDBERG, D.O.
PHILADELPHIA, PENNSYLVANIA

THE PENNSYLVANIA STATE UNIVERSITY, A.B.

TRI-COUNTY HOSPITAL
SPRINGFIELD, PENNSYLVANIA

JERROLD BERT GOLDSTEIN, D.O.
CHERRY HILL, NEW JERSEY

NEW YORK UNIVERSITY, A.B.

NORMANDY OSTEOPATHIC HOSPITAL
ST. LOUIS, MISSOURI

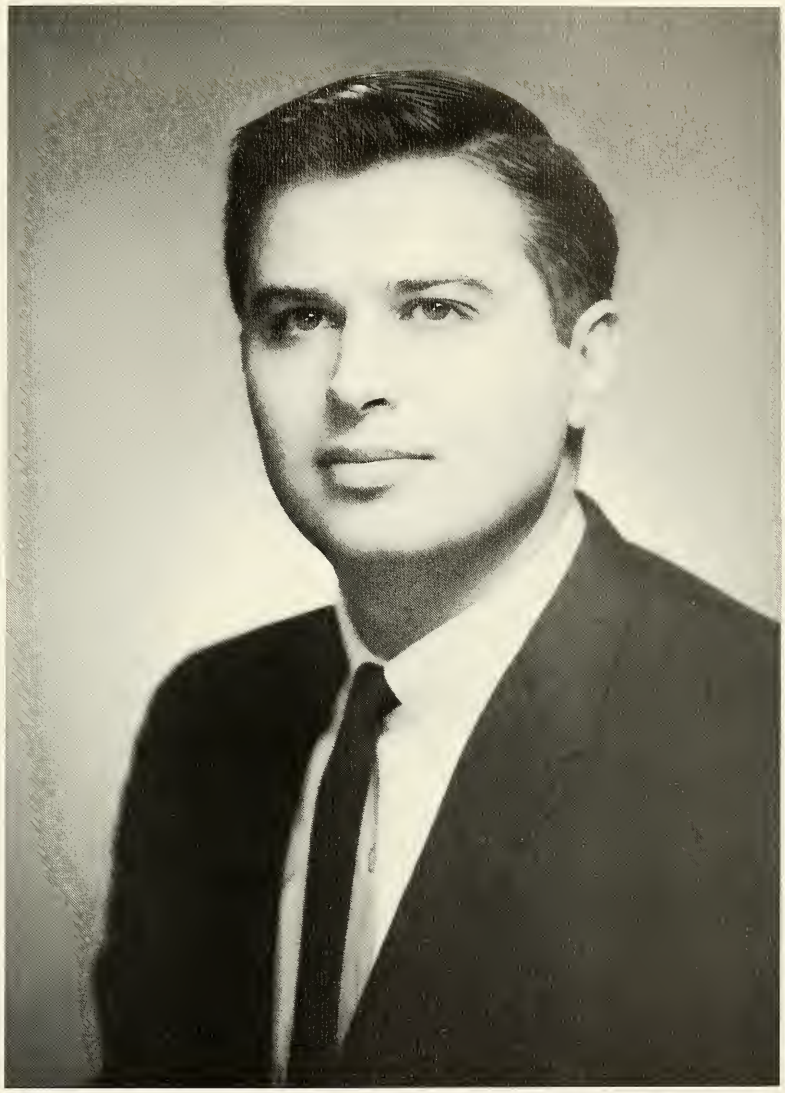

WALLACE E. GONSALVES, JR., D.O.
TAUNTON, MASSACHUSETTS

ATLANTIC UNION COLLEGE, A.B.

OSTEOPATHIC GENERAL HOSPITAL OF RHODE ISLAND
CRANSTON, RHODE ISLAND

DONALD JAY GORDON, D.O.
UNION, NEW JERSEY

RUTGERS—THE STATE UNIVERSITY, A.B.

GRANDVIEW HOSPITAL
DAYTON, OHIO

RUSSELL GRIESBACK, JR., D.O.
EAST BRUNSWICK, NEW JERSEY

RUTGERS—THE STATE UNIVERSITY, A.B.

DOCTORS HOSPITAL
COLUMBUS, OHIO

RANDOLPH MAX HEINLE, D.O.
CLEVELAND, OHIO

JOHN CARROLL UNIVERSITY
WESTERN RESERVE UNIVERSITY

GREEN CROSS GENERAL HOSPITAL
CUYAHOGA FALLS, OHIO

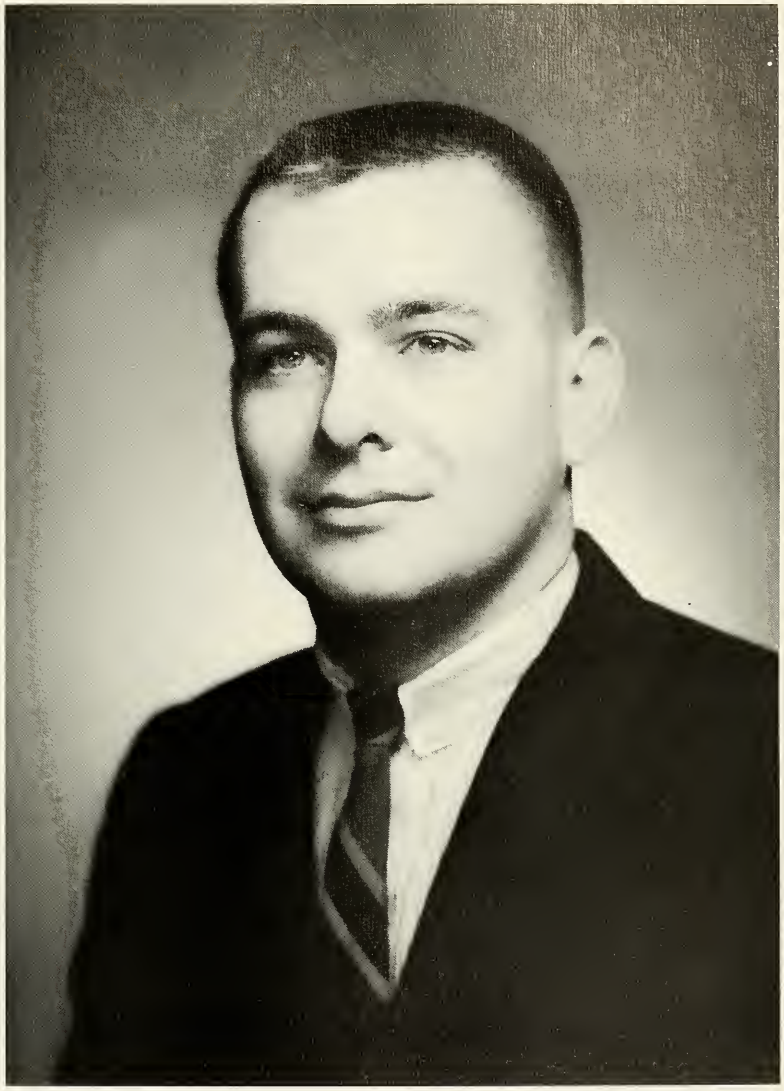

KIRK LOVELAND HILLIARD, JR., D.O.
PLEASANTVILLE, NEW JERSEY

HAVERFORD COLLEGE, A.B.

DOCTORS HOSPITAL
COLUMBUS, OHIO

MAURICE C. HOTHEM, D.O.
WOOSTER, OHIO

HIRAM COLLEGE, A.B.

THE OSTEOPATHIC HOSPITAL OF MAINE
PORTLAND, MAINE

LILLIAN MARGARET HYNES, D.O.
PHILADELPHIA, PENNSYLVANIA

DREXEL INSTITUTE OF TECHNOLOGY, B.S.

METROPOLITAN HOSPITAL
PHILADELPHIA

LARRY HOWARD KALINER, D.O.
PHILADELPHIA, PENNSYLVANIA

TEMPLE UNIVERSITY, A.B.

TRI-COUNTRY HOSPITAL
SPRINGFIELD, PENNSYLVANIA

PERRY BRUCE KALINER, D.O.
PHILADELPHIA, PENNSYLVANIA

TEMPLE UNIVERSITY, A.B.

TRI-COUNTY HOSPITAL
SPRINGFIELD, PENNSYLVANIA

JOSEPH DANIEL KALOWSKY, D.O.
JERMYN, PENNSYLVANIA

KING'S COLLEGE, B.S.

FLINT OSTEOPATHIC HOSPITAL
FLINT, MICHIGAN

ARTHUR L. KOCH D.O.
FREELAND, PENNSYLVANIA

TEMPLE UNIVERSITY SCHOOL OF PHARMACY, B.S.

COMMUNITY GENERAL OSTEOPATHIC HOSPITAL
HARRISBURG, PENNSYLVANIA

SHERMAN NELSON LEIS, D.O.
PENN VALLEY, PENNSYLVANIA

RUTGERS—THE STATE UNIVERSITY, A.B.

ZIEGER—BOTSFORD HOSPITALS
FARMINGTON, MICHIGAN

MARSHALL RICHARD LEVINSON, D.O.
COLUMBUS, OHIO

PURDUE UNIVERSITY, B.S.

DOCTORS HOSPITAL
COLUMBUS, OHIO

GARY D. A. LEWIS, D.O.
READING, PENNSYLVANIA

ALBRIGHT COLLEGE, B.S.

GRAND RAPIDS OSTEOPATHIC HOSPITAL
GRAND RAPIDS, MICHIGAN

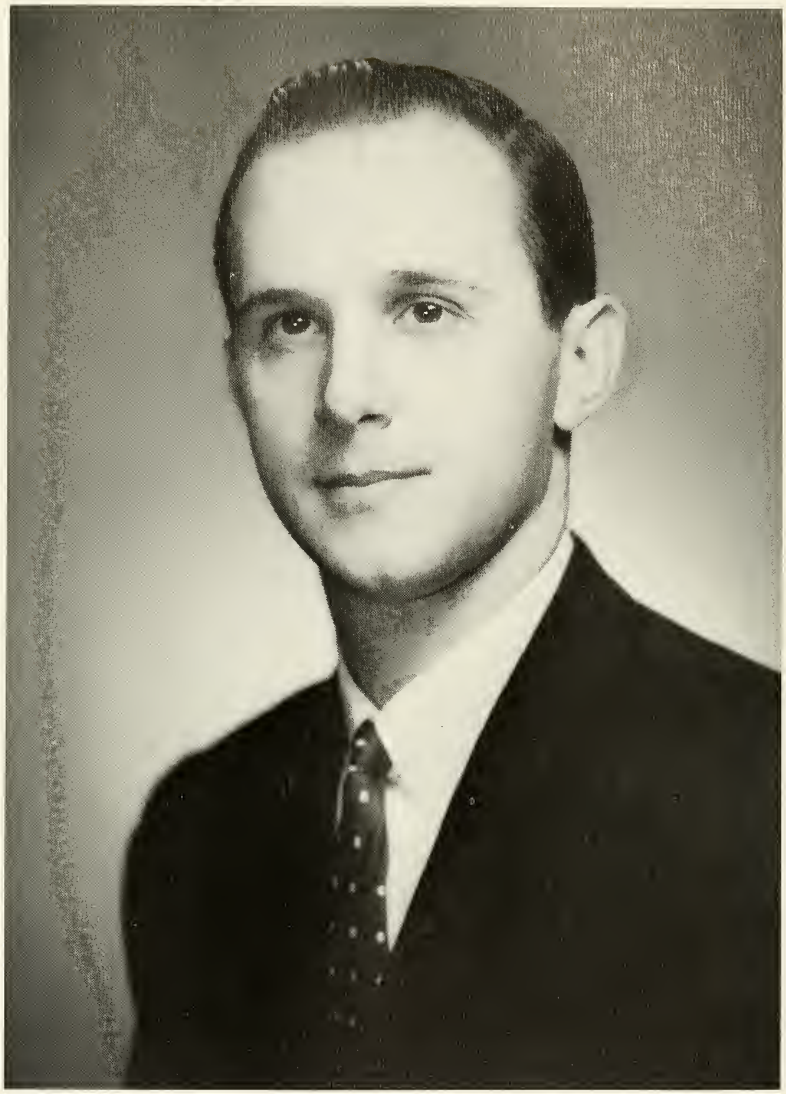

RICHARD F. LISZEWSKI, D.O.
PHILADELPHIA, PENNSYLVANIA

VILLANOVA UNIVERSITY, B.S.

METROPOLITAN HOSPITAL
PHILADELPHIA

RONALD T. MELTZER, D.O.
PHILADELPHIA, PENNSYLVANIA

TEMPLE UNIVERSITY SCHOOL OF PHARMACY, B.S.

METROPOLITAN HOSPITAL
PHILADELPHIA

ALAN LEWIS MENKES, D.O.
BROOKLYN, NEW YORK

BROOKLYN COLLEGE, A.B.

ZIEGER-BOTSFORD HOSPITALS
FARMINGTON, MICHIGAN

GENE W. MILLER, D.O.
ALLENTOWN, PENNSYLVANIA

HOUGHTON COLLEGE
MUHLENBERG COLLEGE, B.S.

ALLENTOWN OSTEOPATHIC HOSPITAL
ALLENTOWN, PENNSYLVANIA

PETER A. MOLLE, D.O.
BROOMALL, PENNSYLVANIA

SAINT JOSEPH'S COLLEGE, B.S.

RIVERVIEW OSTEOPATHIC HOSPITAL
NORRISTOWN, PENNSYLVANIA

R. THOMAS NEWELL II, D.O.
SHARON, PENNSYLVANIA

WESTMINSTER COLLEGE, B.S.

FORTH WORTH OSTEOPATHIC HOSPITAL
FORT WORTH, TEXAS

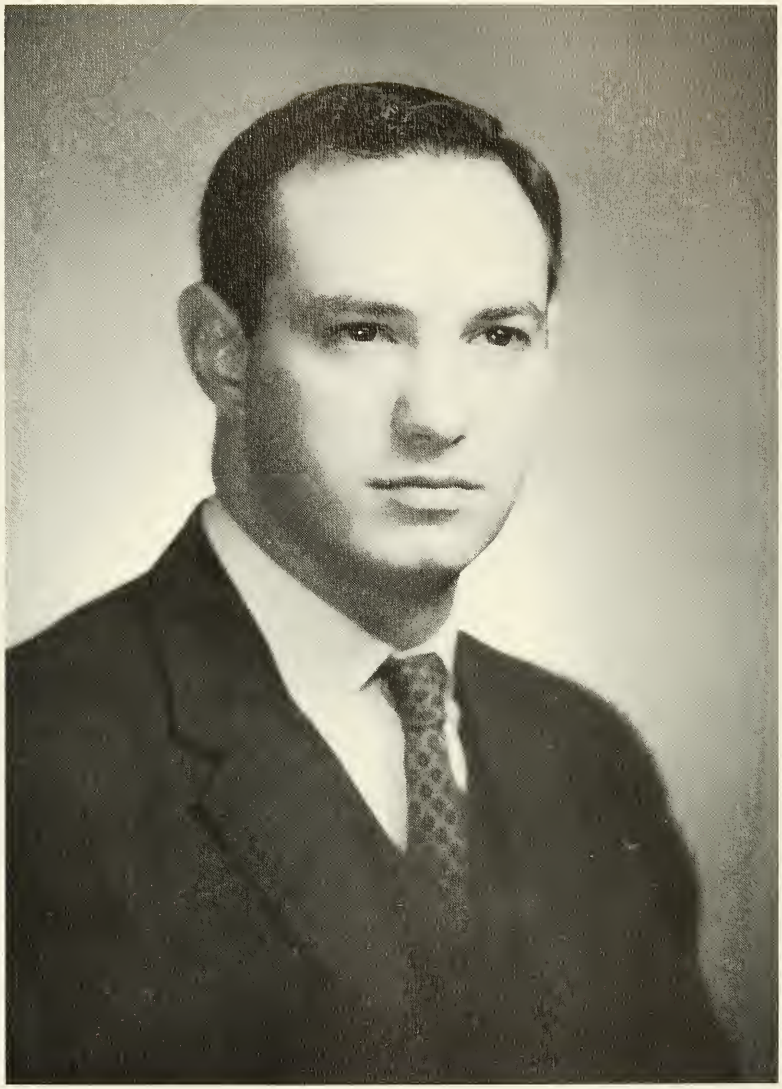

MILES G. NEWMAN, D.O.
PHILADELPHIA, PENNSYLVANIA

WILMINGTON COLLEGE, A.B.

LANSING GENERAL HOSPITAL
LANSING, MICHIGAN

PETER J. NICOLAZZO, D.O.
LANCASTER, PENNSYLVANIA

FRANKLIN AND MARSHALL COLLEGE

LANCASTER OSTEOPATHIC HOSPITAL
LANCASTER, PENNSYLVANIA

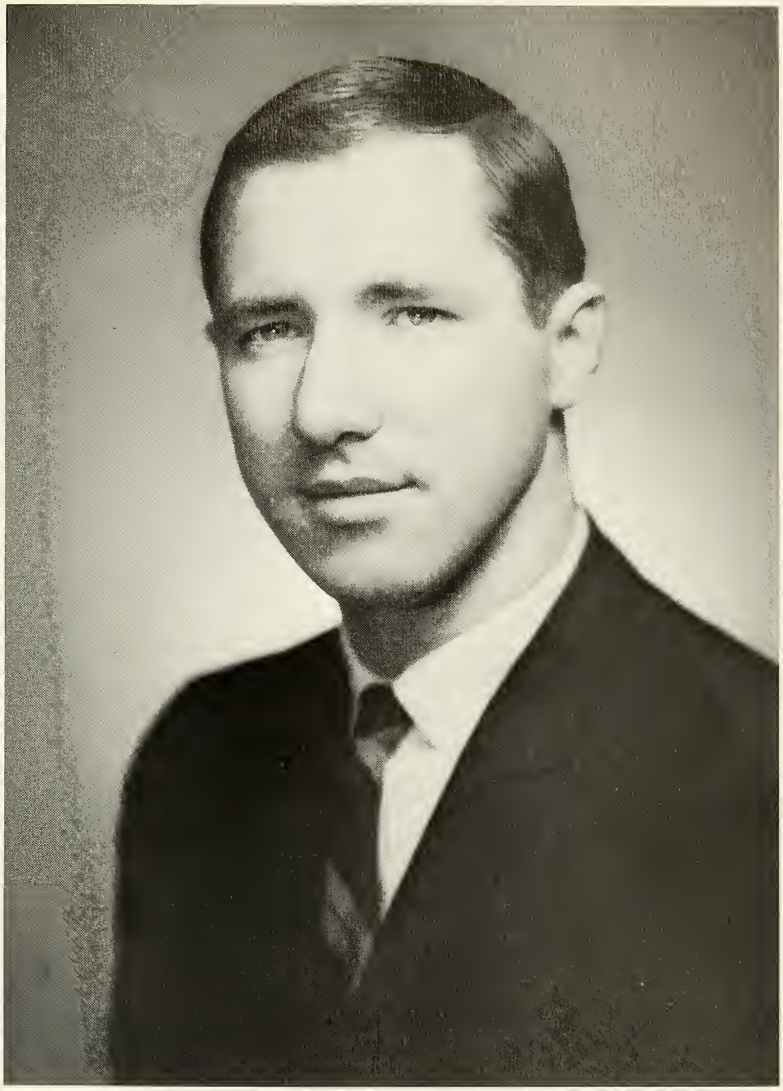

ORVAL J. PAISLEY, D.O.
BERWICK, PENNSYLVANIA

PHILADELPHIA COLLEGE OF PHARMACY AND SCIENCE, B.S.

MOUNT CLEMENS GENERAL HOSPITAL
MOUNT CLEMENS, MICHIGAN

DAVID R. PHILLIPS, D.O.
SECANE, PENNSYLVANIA

MUHLENBERG COLLEGE, B.S.

RIVERVIEW OSTEOPATHIC HOSPITAL
NORRISTOWN, PENNSYLVANIA

GEORGE T. PIERSON, D.O.
BLOOMFIELD, NEW JERSEY

WAYNESBURG COLLEGE, B.S.

BAY VIEW HOSPITAL
BAY VILLAGE, OHIO

SAMUEL J. PIETRANDREA, D.O.
KOPPEL, PENNSYLVANIA

GANNON COLLEGE, A.B.

DOCTORS HOSPITAL
COLUMBUS, OHIO

ROBERT R. POWERS, D.O.
CAMDEN, NEW JERSEY

RUTGERS—THE STATE UNIVERSITY, A.B.

DELAWARE VALLEY HOSPITAL
BRISTOL, PENNSYLVANIA

RICHARD A. PRANT, D.O.
PHILADELPHIA, PENNSYLVANIA

TEMPLE UNIVERSITY, A.B.

PARKVIEW HOSPITAL
PHILADELPHIA

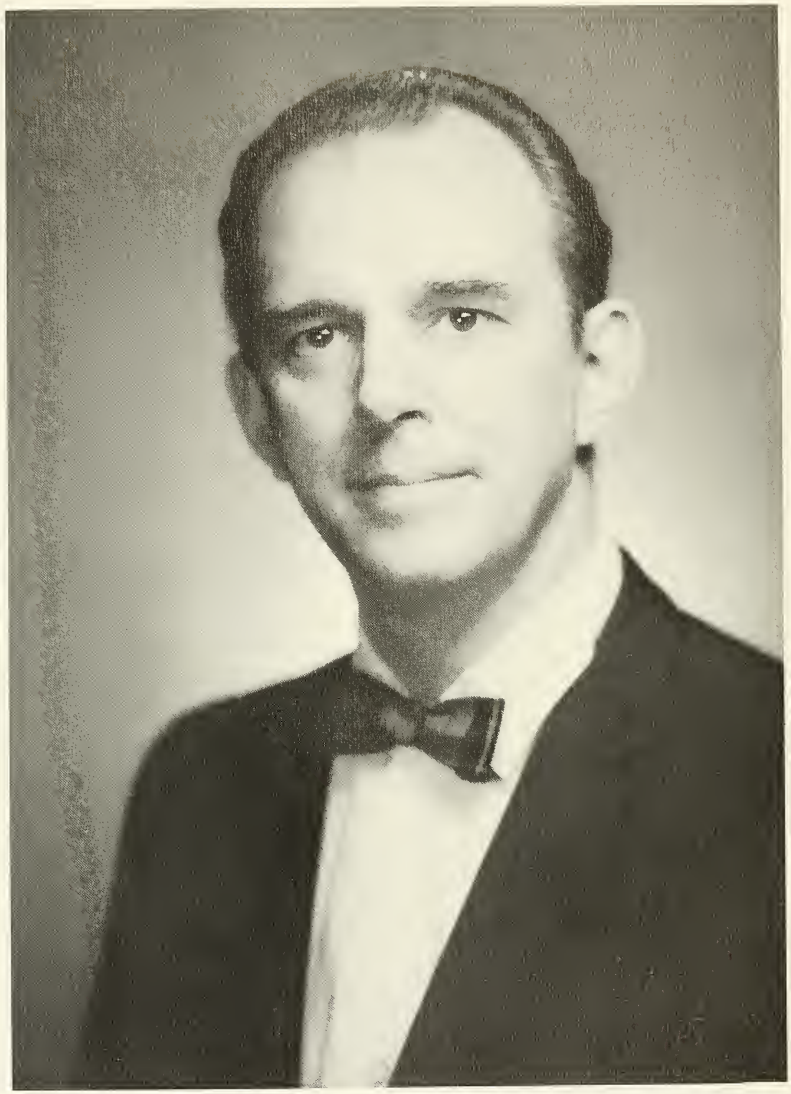

S. BLAIR PROTZMAN, D.O.
ENGLEWOOD, NEW JERSEY

FAIRLEIGH DICKINSON UNIVERSITY, A.A., R.N.
RUTGERS—THE STATE UNIVERSITY
ARKANSAS STATE COLLEGE
OLGLETHORPE UNIVERSITY
ATLANTA UNIVERSITY

DELAWARE VALLEY HOSPITAL
BRISTOL, PENNSYLVANIA

EDWARD PAUL ROCK, D.O.
WAYNE, PENNSYLVANIA

UNIVERSITY OF SCRANTON, B.S.

RIVERVIEW OSTEOPATHIC HOSPITAL
NORRISTOWN, PENNSYLVANIA

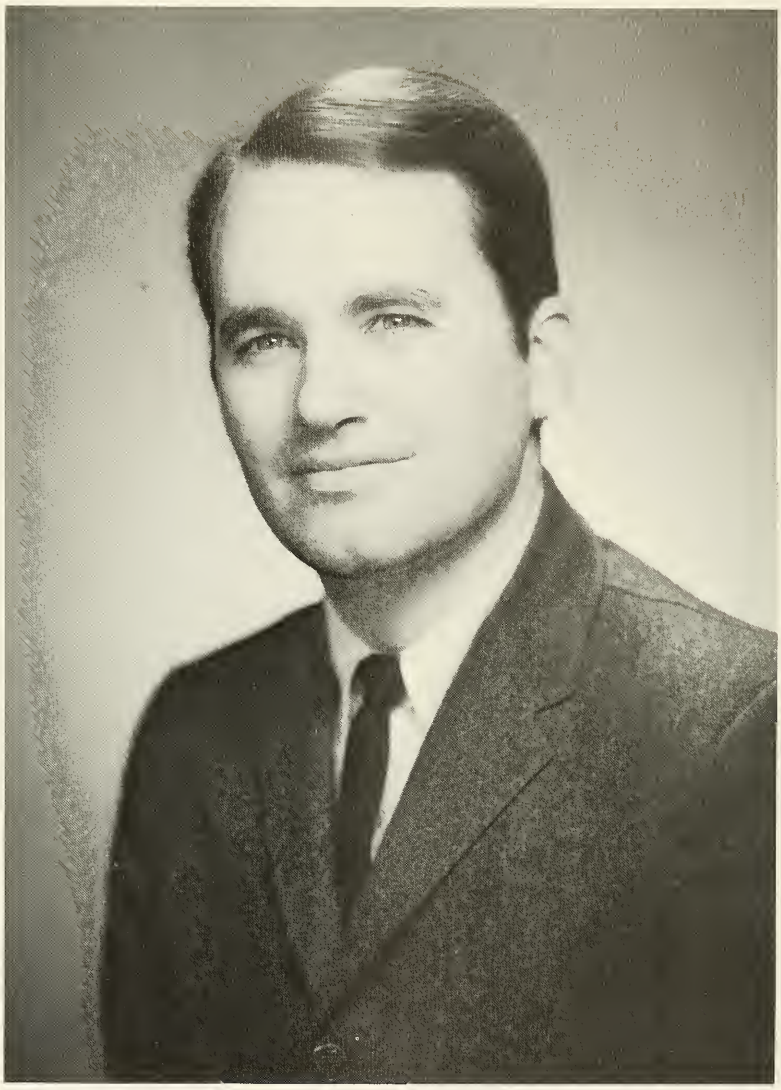

MYRON L. RODOS, D.O.
PHILADELPHIA, PENNSYLVANIA

ALBRIGHT COLLEGE, A.B.

PONTIAC OSTEOPATHIC HOSPITAL
PONTIAC, MICHIGAN

EUGENE JOHN ROMANO, D.O.
HAWTHORNE, NEW JERSEY

LAFAYETTE COLLEGE, A.B.

LANCASTER OSTEOPATHIC HOSPITAL
LANCASTER, PENNSYLVANIA

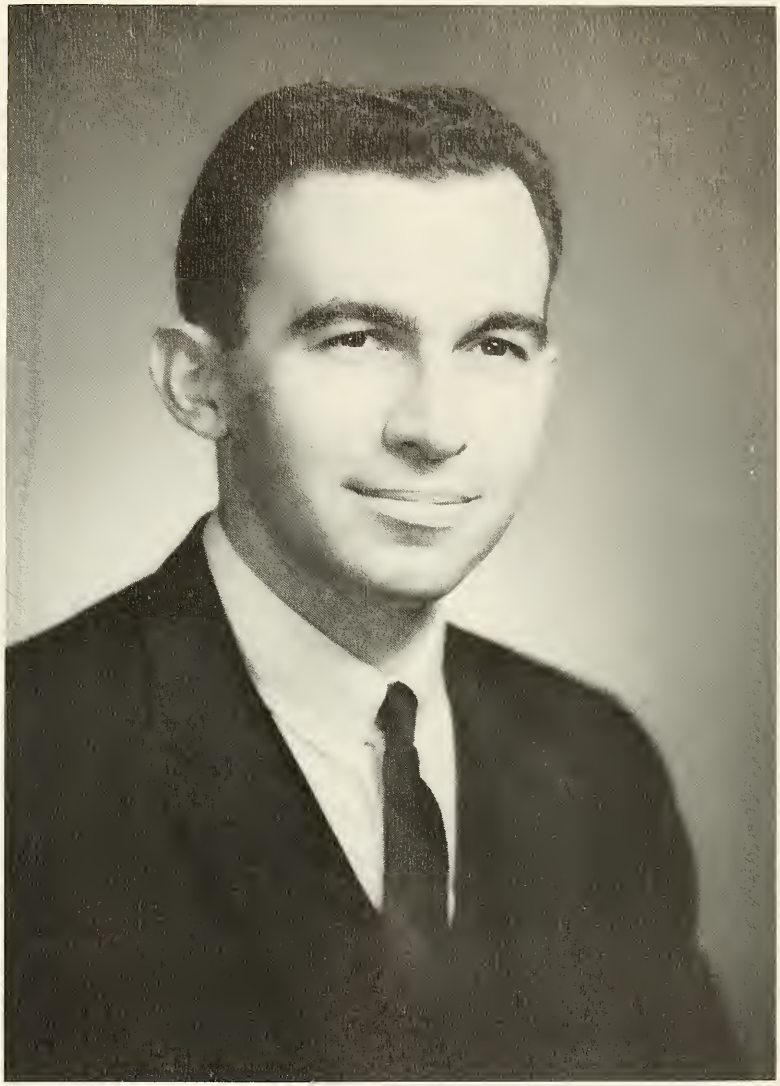

JAMES CHARLES ROSSI, D.O.
PHILADELPHIA, PENNSYLVANIA

TEMPLE UNIVERSITY, A.B.

DELAWARE VALLEY HOSPITAL
BRISTOL, PENNSYLVANIA

MARSHALL HARRIS SAGER, D.O.
LIMERICK, PENNSYLVANIA

LEHIGH UNIVERSITY, B.S.

MARTIN PLACE HOSPITALS
MADISON HEIGHTS, MICHIGAN

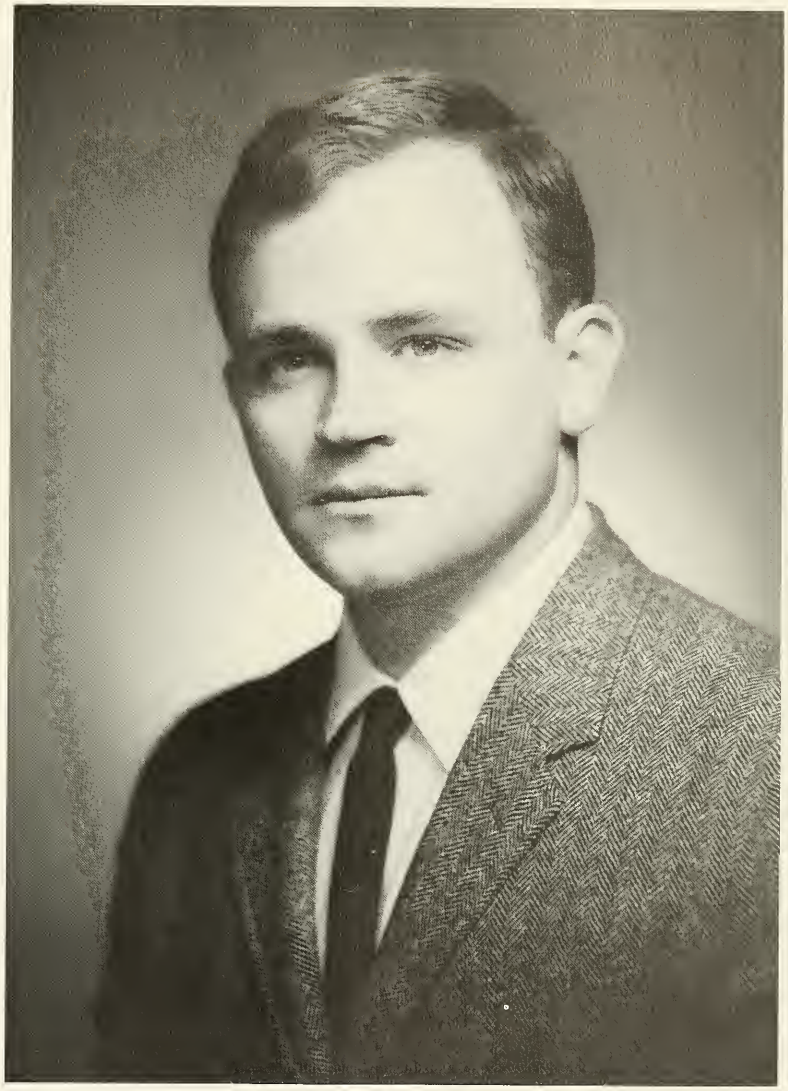

THOMAS FELIX SANTUCCI, JR., D.O.
DREXEL HILL, PENNSYLVANIA

URSINUS COLLEGE, A.B.

PONTIAC OSTEOPATHIC HOSPITAL
PONTIAC, MICHIGAN

STANLEY RICHARD SAUL, D.O.
KUTZTOWN, PENNSYLVANIA

ALBRIGHT COLLEGE, B.S.

MARTIN PLACE HOSPITALS
MADISON HEIGHTS, MICHIGAN

EDWARD J. SCHRADER, D.O.
HELLERTOWN, PENNSYLVANIA

PHILADELPHIA COLLEGE OF PHARMACY AND SCIENCE, B.S.

FLINT OSTEOPATHIC HOSPITAL
FLINT, MICHIGAN

JOHN R. SOCEY, D.O.
TRENTON, NEW JERSEY

GETTYSBURG COLLEGE, A.B.

FLINT OSTEOPATHIC HOSPITAL
FLINT, MICHIGAN

MURRAY C. SOSS, D.O.
PHILADELPHIA, PENNSYLVANIA

TEMPLE UNIVERSITY, A.B.

CHERRY HILL HOSPITAL
CHERRY HILL, NEW JERSEY

CHARLES LAWRENCE SOVETSKY, D.O.
LEWISTON, MAINE

UNIVERSITY OF MAINE, A.B.

MOUNT CLEMENS GENERAL HOSPITAL
MOUNT CLEMENS, MICHIGAN

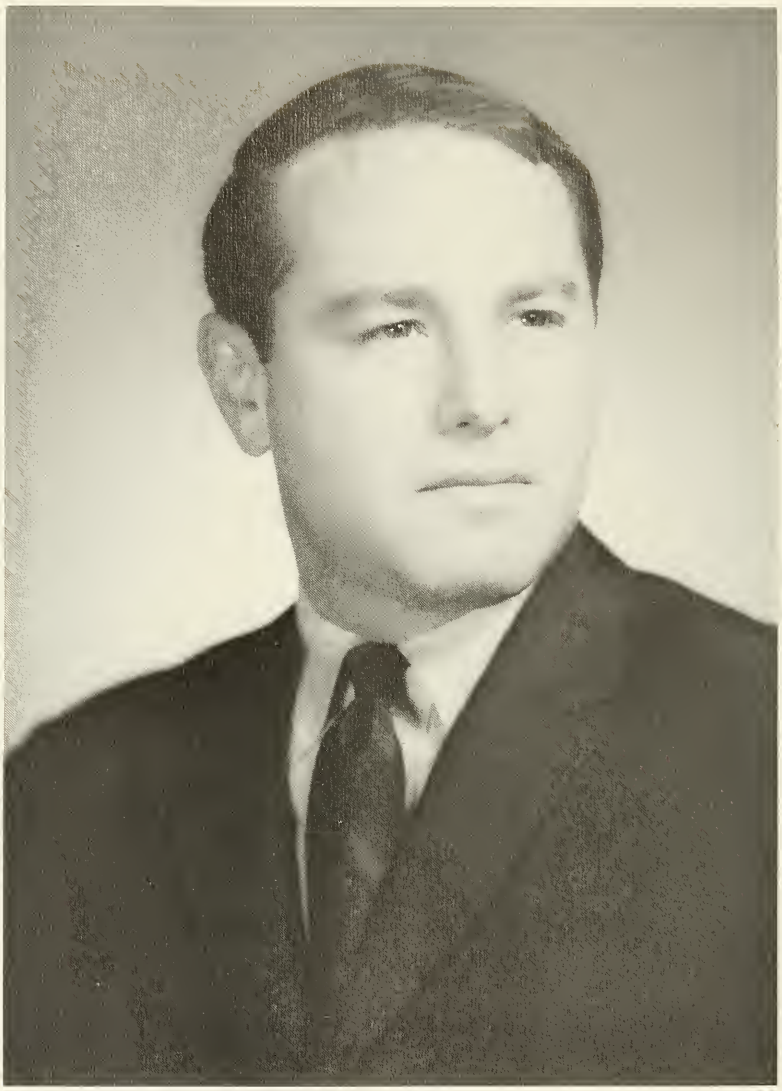

IRVING STEIN, D.O.
PHILADELPHIA, PENNSYLVANIA

TEMPLE UNIVERSITY, A.B.

ZIEGER-BOTSFORD HOSPITALS
FARMINGTON, MICHIGAN

FRANK J. STEINBERG, D.O.
PHILADELPHIA, PENNSYLVANIA

TEMPLE UNIVERSITY SCHOOL OF PHARMACY, B.S.

CHERRY HILL, HOSPITAL
CHERRY HILL, NEW JERSEY

LOUIS J. TOTANI, D.O.
LANSFORD, PENNSYLVANIA

TEMPLE UNIVERSITY SCHOOL OF PHARMACY, B.S.

ALLENTOWN OSTEOPATHIC HOSPITAL
ALLENTOWN, PENNSYLVANIA

CHARLES PAUL VACLAVIK, D.O.
MILLERSBURG, PENNSYLVANIA

THE PENNSYLVANIA STATE UNIVERSITY, B.S.

ZIEGER-BOTSFORD HOSPITALS
FARMINGTON, MICHIGAN

WILLIAM VILENSKY, D.O.
WILDWOOD CREST, NEW JERSEY

PHILADELPHIA COLLEGE OF PHARMACY AND SCIENCE, B.S.

CHERRY HILL HOSPITAL
CHERRY HILL, NEW JERSEY

SHELDON P. WAGMAN, D.O.
BURLINGTON, NEW JERSEY

URSINUS COLLEGE, B.S.

METROPOLITAN HOSPITAL
PHILADELPHIA

JAMES P. WALSH, D.O.
KINGSTON, PENNSYLVANIA

KING'S COLLEGE, B.S.

ALLENTOWN OSTEOPATHIC HOSPITAL
ALLENTOWN, PENNSYLVANIA

ROBERT T. WARHOLA, D.O.
LORAIN, OHIO

PURDUE UNIVERSITY, B.S.

BAY VIEW HOSPITAL
BAY VILLAGE, OHIO

LAWRENCE WEINSTEIN, D.O.
PHILADELPHIA, PENNSYLVANIA

PHILADELPHIA COLLEGE OF PHARMACY AND SCIENCE, B.S.

ZIEGER-BOTSFORD HOSPITALS
FARMINGTON, MICHIGAN

LEONARD ALLEN WINEGRAD, D.O.
PHILADELPHIA, PENNSYLVANIA

TEMPLE UNIVERSITY SCHOOL OF PHARMACY, B.S.

METROPOLITAN HOSPITAL
PHILADELPHIA

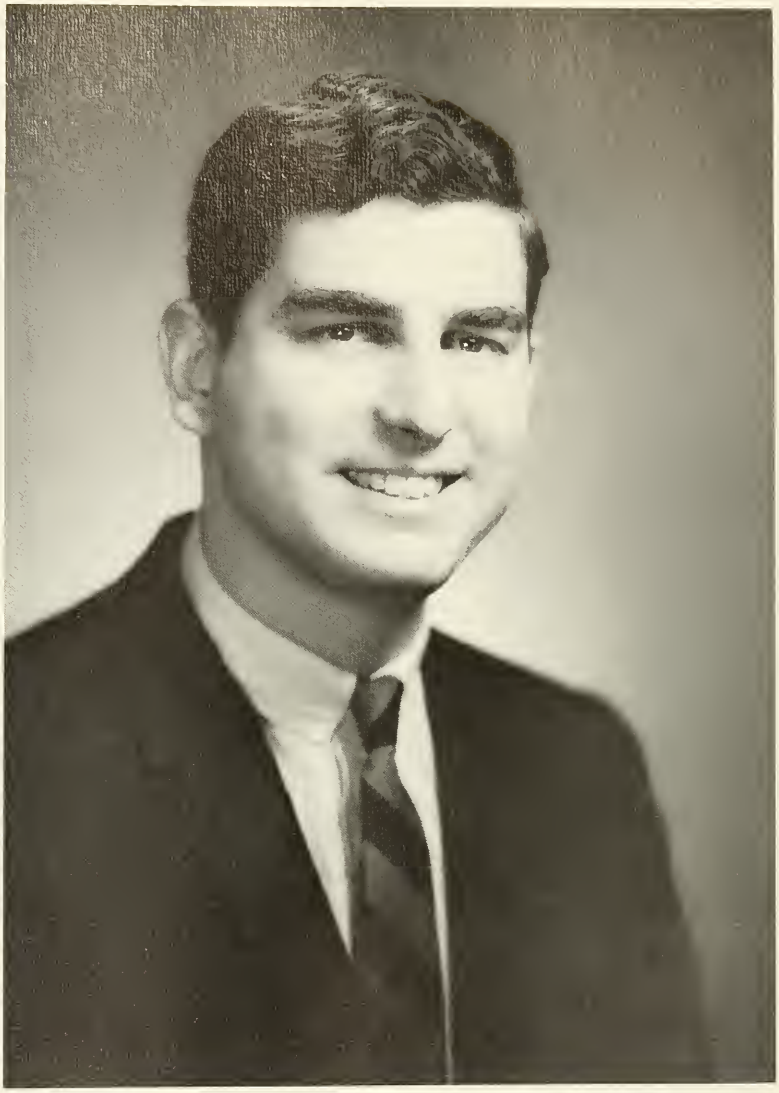

EDWARD JAY WOLF, D.O.
PHILADELPHIA, PENNSYLVANIA

PHILADELPHIA COLLEGE OF PHARMACY AND SCIENCE, B.S.

ZIEGER-BOSTFORD HOSPITALS
FARMINGTON, MICHIGAN

JOSEPH V. ZAPPASODI, D.O.
HADDONFIELD, NEW JERSEY

TEMPLE UNIVERSITY SCHOOL OF PHARMACY, B.S.

DELAWARE VALLEY HOSPITAL
BRISTOL, PENNSYLVANIA

NELSON E. ZIETS, D.O.
NARBERTH, PENNSYLVANIA

PHILADELPHIA COLLEGE OF PHARMACY AND SCIENCE, B.S.

TRI-COUNTY HOSPITAL
SPRINGFIELD, PENNSYLVANIA

GARY ZISK, D.O.

BROOKLYN, NEW YORK

ADELPHI COLLEGE, A.B.

INTERBORO GENERAL HOSPITAL
BROOKLYN, NEW YORK

FAMILIES

Ruth and Russ Griesback

Milt, Birdie and Family

George, Peggy and Glenn

Alan, Heidi and Family

John, Mary Ann and Family

Ivan, Mary and Family

Jim and Norma Rossi

Art, Patricia and Family

Ronnie, Paula and Family

Wally and Rosemary Gonsalves

Jerry and Ilona Goldstein

Nelson, Janet and Family

Shel and Judy Wagman

Murray and Beverly

Gene, Bonnie and Family

The Protzman Family

Richard, Carol and Jeffrey

Perry and Lynn Kaliner

Joe, Patricia and Karen

Bob, Gloria and Family

Mel and Elaine Bishow

Arlen, Shirley and Family

Stanley, Sandy and Family

Don, Eileen and Family

Peter and Pat Molle

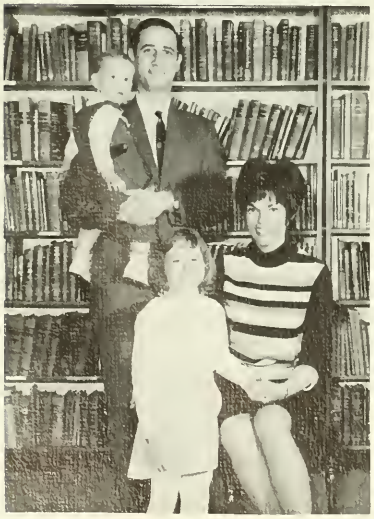

Max, Roberta and Family

Mort and Patti Hothem

Gene and Arlene Romano

Rich and Roswitha Liszewski

Tom, Johanna and Maria

Murray and Sandra Soss

Myron, Linda and Bradley

Ed, Mary Ann and Family

Elizabeth, Pete and Family

Paul, Sally and Family

Dolores, Randy and Family

Ruth Ann, Phil and Family

Joe, Mary and Joe Jr.

Anne and John

Louis, Harriet and Marlise

Gary and Carol

Len and Bonnie

Paul, Diane and Patricia

Larry and Lois Kaliner

Ed and Jacqueline

Natalie and Larry

Ed, Judy and Todd

Bill, Louisa, Martha and Lee

In Memory of Maryann Coniglio
Wife—Mother—Friend

LOOKING BACK . . .

P.G.H. is down Spruce . . .

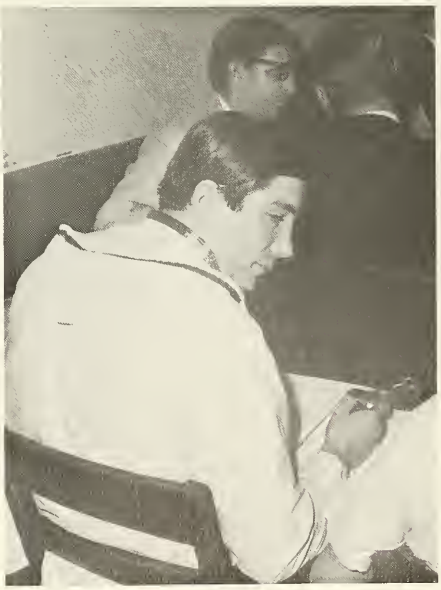

KONG LIVES

Herm gave me privileges to shave!

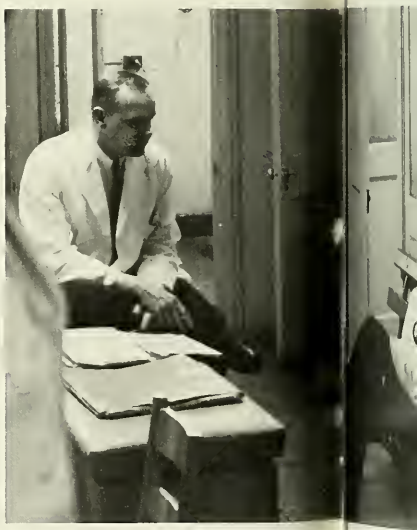

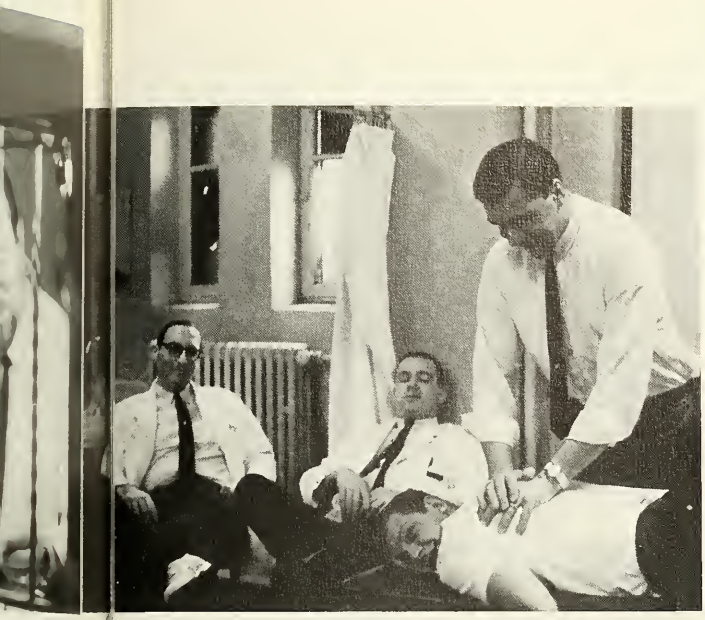

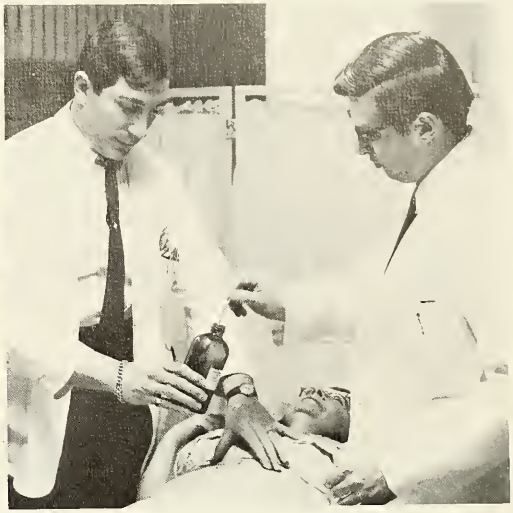

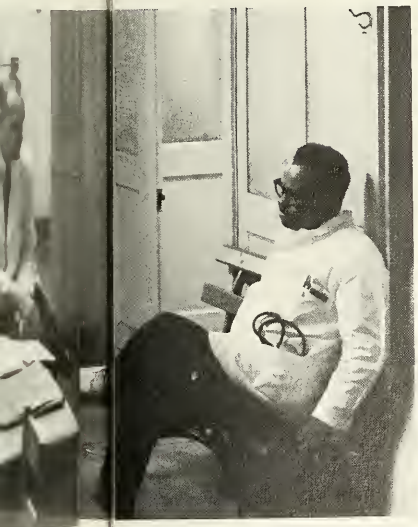

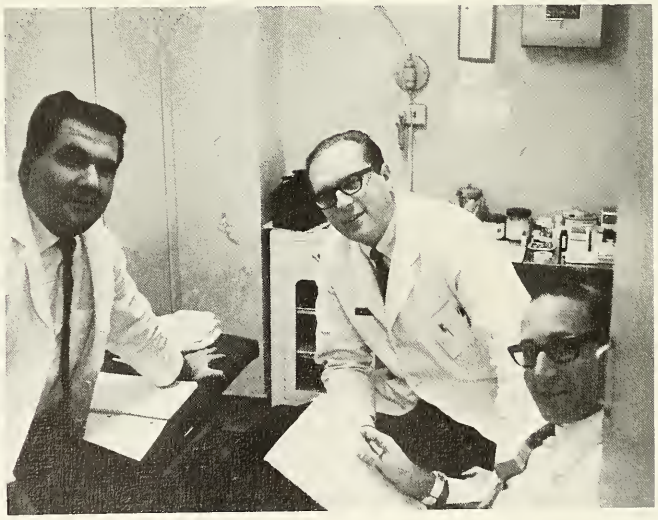

No, it's not like an alcohol rub!

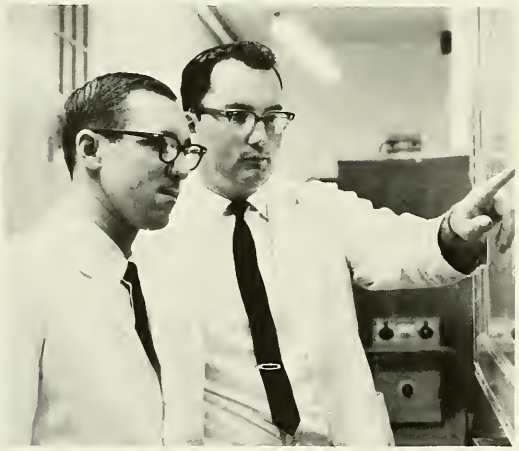

But John, how does the stork fit into the picture?

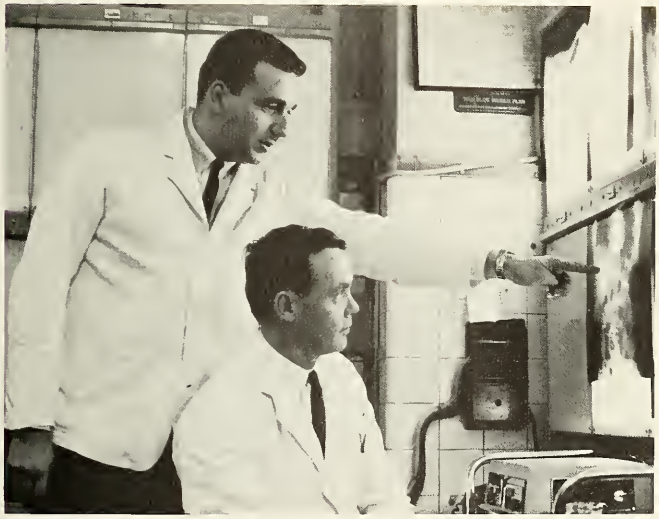

Where's Sager?

SCUBA MEDICS

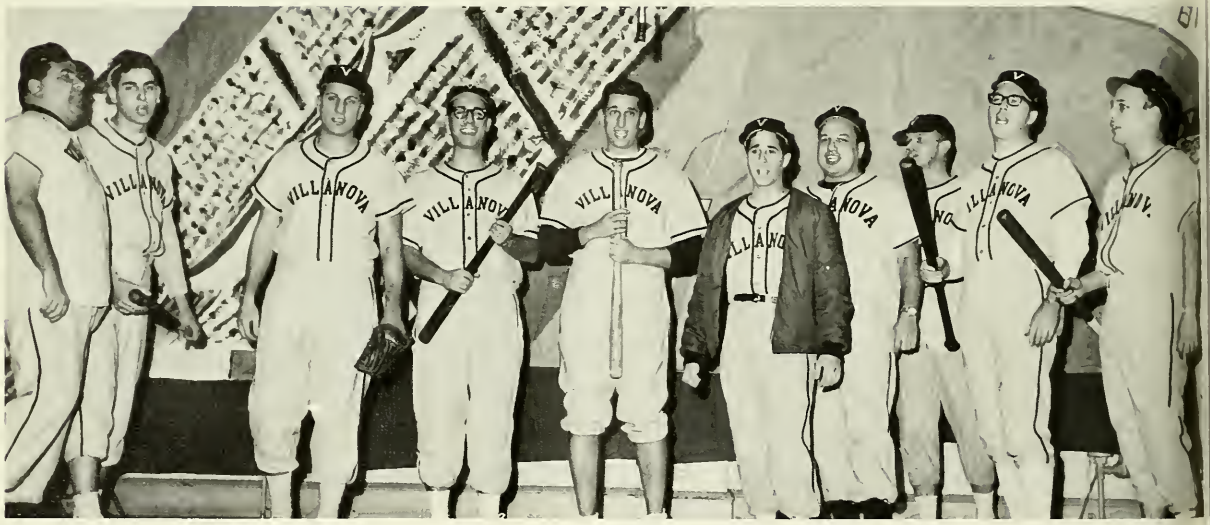

1967

SENIOR BANQUET

A Welcome to the Alumni Association
Dr. Henry Hillard

Presentation of the Class Gift

The presentations by the Class of 1967 for teaching excellence

So-long to a good friend.

And for most productive . . .
The Totani Clan

AWARDS—1967

SIGMA ALPHA OMICRON

RUSSELL GRIESBACK, JR.
THOMAS FELIX SANTUCCI, JR.

THE DEAN'S AWARD

LEONARD CHARLES GIUNTA
GEORGE THOMAS PIERSON

THE ALUMNI ASSOCIATION AWARD

JOSEPH ALBERT ACKIL

PUBLIC HEALTH AWARD

THOMAS FELIX SANTUCCI, JR.

THE ALICE SNYDER BARTH MEMORIAL AWARD

THOMAS FELIX SANTUCCI, JR.

Honorable Mention:
PHILIP LAWRENCE EHRIG
KIRK LOVELAND HILLIARD, JR.

THE DOROTHY JEAN SIVITZ, D.O., MEMORIAL AWARD

MAX IRVING GILBERT

THE JOHN EIMERBRINK, D.O., MEMORIAL AWARD

MAURICE CHARLES HOTHEM

THE BELLE B. AND ARTHUR M. FLACK MEMORIAL AWARD

THOMAS FELIX SANTUCCI, JR.

Honorable Mention:
RUSSELL GRIESBACK, JR.
FRANK JAY STEINBERG

THE HAROLD C. WADDEL, D.O., MEMORIAL AWARD

LEONARD CHARLES GIUNTA

THE HAROLD L. BRUNER, D.O., MEMORIAL AWARD

EDWARD J. WOLF

THE WILBUR P. LUTZ, D.O., MEMORIAL AWARD

RUSSELL GRIESBACK, JR.

Honorable Mention:
DONALD ERWIN ASBEL
CHARLES PAUL VACLAVIK

THE HOMER MACKEY MEMORIAL AWARD

RUSSELL GRIESBACK, JR.

Philadelphia College of Osteopathic Medicine

SEVENTY-SIXTH COMMENCEMENT

SUNDAY
JUNE 11, 1967
3:00 P.M.

WILLIAM B. IRVINE AUDITORIUM
UNIVERSITY OF PENNSYLVANIA
34TH AND SPRUCE STREETS
PHILADELPHIA, PENNSYLVANIA

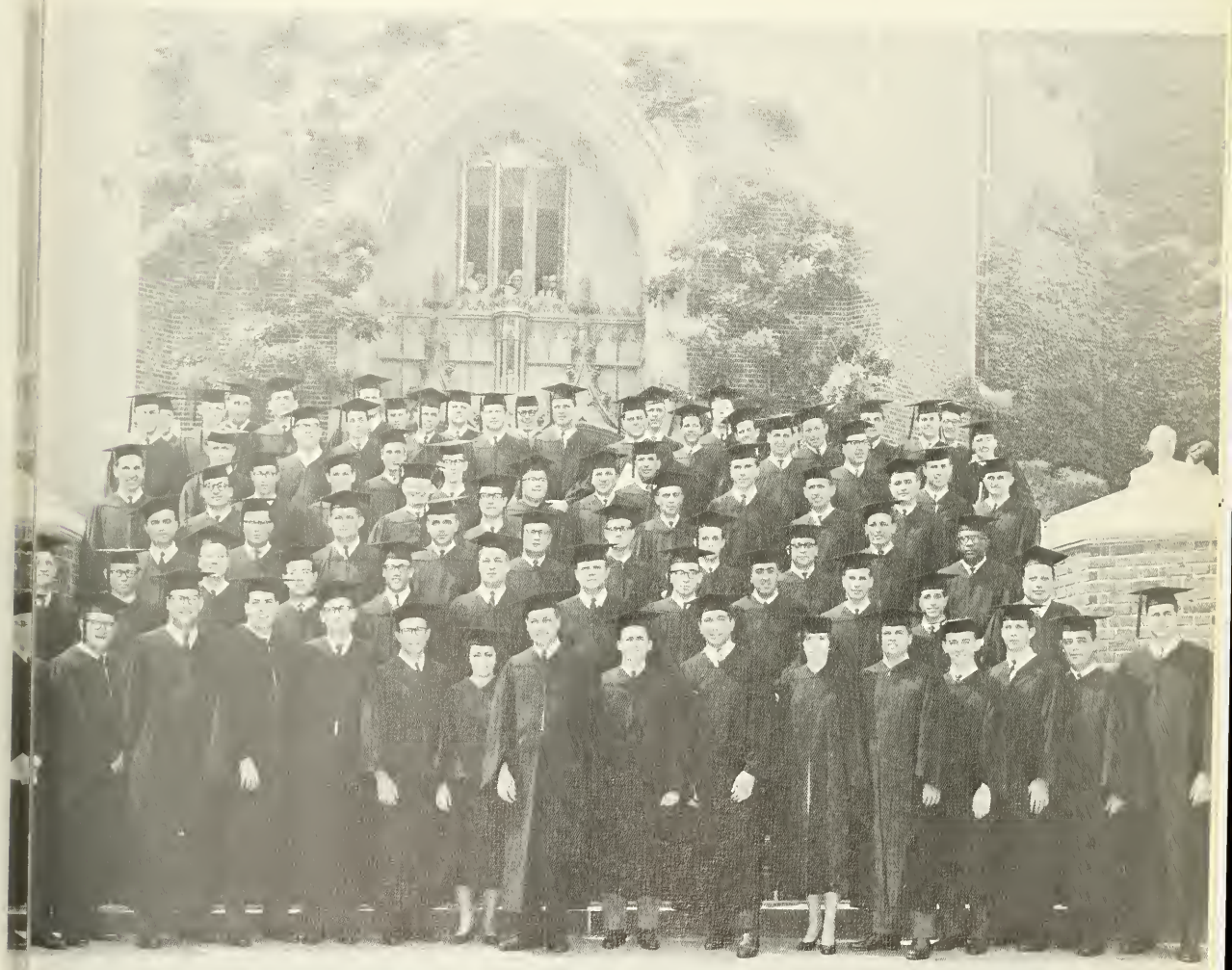

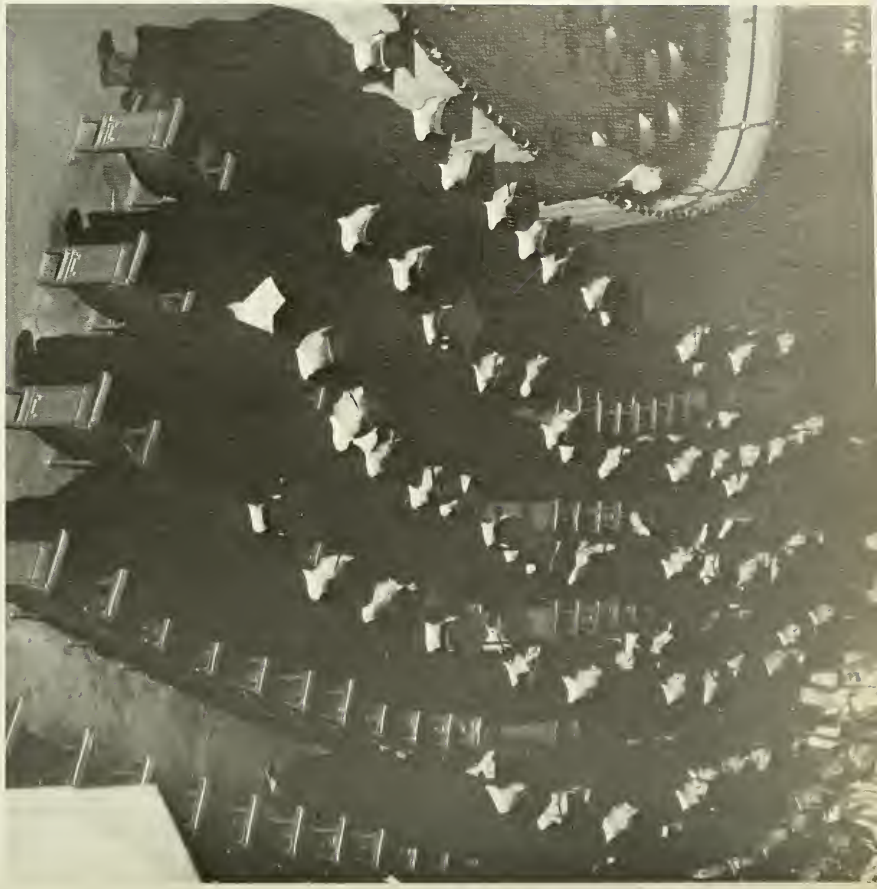

SYNAPSIS STAFF

EDITORS

Ronald R. Blanck
Thomas F. Santucci Jr.

BUSINESS MANAGER

Frank J. Steinberg

STAFF AT-LARGE

Donald E. Asbel
Vivian M. Barsky
Melvyn Bishow
Samuel M. Feinstein
Leonard A. Winegrad

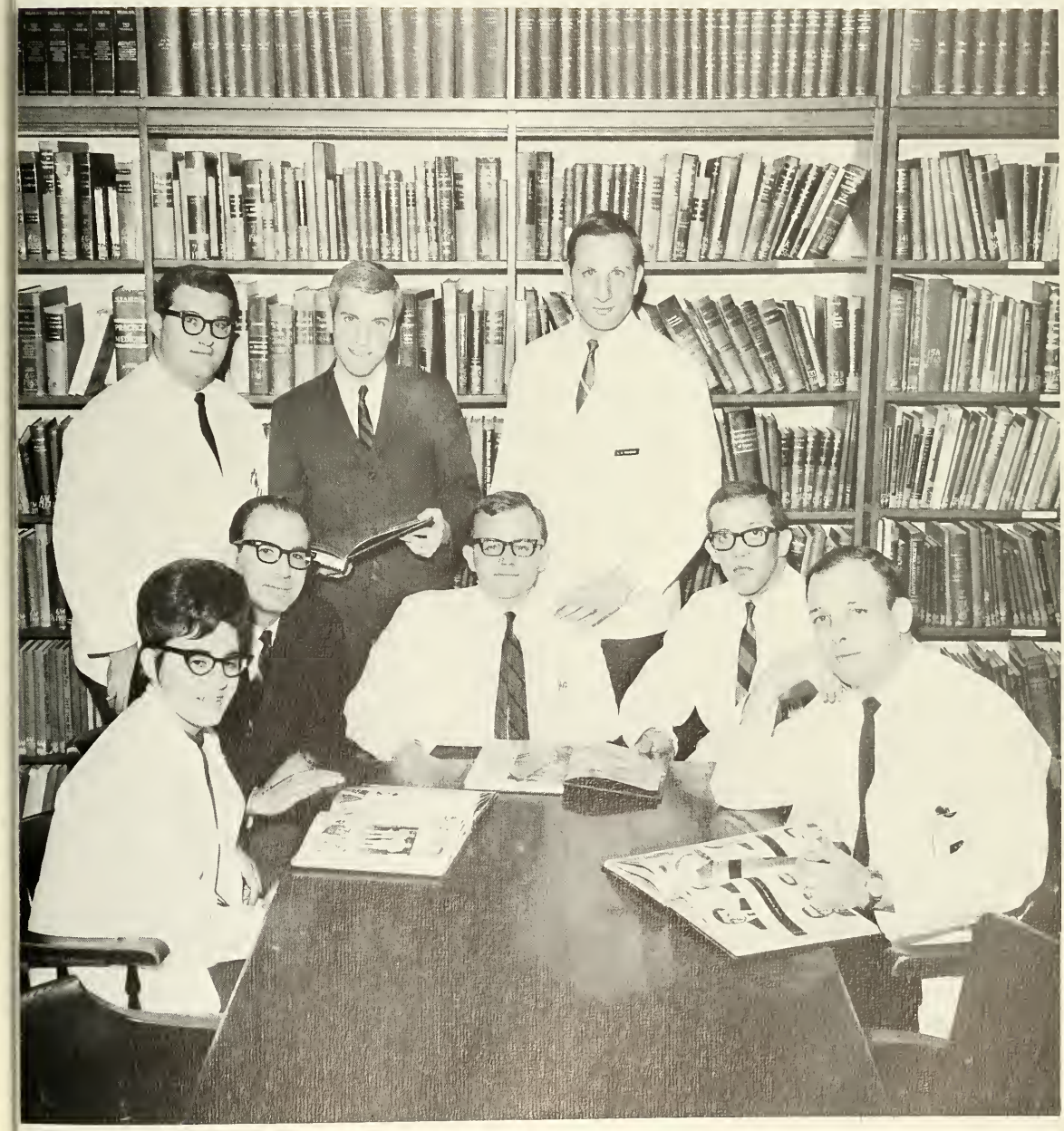

The Editors of SYNAPSIS—1967 would like to extend their sincere thanks to the following people for their valuable assistance.

Ed Davis and the American Yearbook Company
Zamsky Studios
Dean Mercer for allowing us a free hand in compiling SYNAPSIS—1967
Johanna Santucci for relieving much of the burden of busy work
Bonnie Miller and Eileen Asbel of Student Wives
And we would like to extend our special thanks to Mr. Gregor Betz who on such short notice contributed his artistic talent to transpose our ambiguous ideas into tangible divider pages.

Ron Blanck
Tom Santucci

AND TOMORROW we will be interns beginning our final comprehensive quest for knowledge. But in what will not be the distant future, we shall be expected to care for the sick, mend and comfort their ills and restore them to society as functioning and contributing members. Are we ready for the challenge of this overwhelming responsibility?

For four years, now too brief, we have endeavored, not always wholeheartedly, to attain didactic and clinical knowledge which will enable us to respond to the stimulus of challenge with confidence and precision. Many of our professors have labored zealously to prepare us for this responsibility and duty to our society. Five such men have been individually acknowledged by dedication and recognition in this historical biography of four years in our lives. This is but small thanks compared to the feeling of achievement they will experience if we too become "good physicians".

In the future when we again scan this chronical of four years long ago, let us hope that we will be capable of saying that we have utilized the advantages of these four years and compensated for their deficiencies. For today we are but neophytes in our chosen profession and are excused for our shortcomings; but tomorrow will our shortcomings be fewer, our knowledge broader, our experience richer and our service to society as Osteopathic physicians irreproachably beneficial . . .

acknowledgements

"Frank, I don't know how you got it all, but we'll spend it."

FRANK J. STEINBERG, Business Manager

The Class of 1967, and most of all the Editors of SYNAPSIS, salutes Frank Steinberg for his amazing job of acquiring funds for the yearbook. His attention to the myriad of details enabled SYNAPSIS—1967 to be the best financed yearbook in the history of the college.

FAMILY

The class of 1967 wishes to thank their families for their individual guidance and support over the past four years, and for their kind generosity to the entire class through SYNAPSIS—1967.

Dr. and Mrs. I. R. Bishow
Mr. and Mrs. Morris M. Wagman
Dr. and Mrs. Emil Bartos
Mr. and Mrs. John W. Diamond
Mr. and Mrs. Benjamin Vilensky
Mr. and Mrs. Boris Rodos
Mr. and Mrs. Fred Robin
Mr. and Mrs. Martin Steinberg
Mr. and Mrs. Lou King
Mr. and Mrs. Milton Soss
Dr. and Mrs. Thomas F. Santucci
Mr. and Mrs. J. Alfred Carlson
Mr. and Mrs. Joseph Feinstein
Mr. and Mrs. Michael Cordas
Mr. and Mrs. C. Frank Pierson
Mr. and Mrs. George Sever
Mr. and Mrs. Abdallah Ackil
Mom and Pop Gumbyuck
John and Marion Gdowik
Mr. and Mrs. R. Stein
Mrs. Ida Cohen
Mr. and Mrs. H. Ray Blanck
Mr. and Mrs. Vincent R. Romano
Mr. and Mrs. Samuel B. Zisk
Dr. and Mrs. Wallace Gonsalves
Mr. and Mrs. Louis D. Rossi
Mr. and Mrs. Dominic Totani
Mr. and Mrs. Roy A. Miller
Mr. and Mrs. Robert Newell
Dr. and Mrs. Kirk L. Hilliard, Sr.
Mr. and Mrs. H. W. Reynolds
The Misses Protzman
Mr. and Mrs. Frank Giunta
Mr. and Mrs. Paul Pietrandrea
Mrs. Viola Barsky
Mr. and Mrs. Michael J. Warhola
Mrs. Rosalie E. Zappasodi
Mr. and Mrs. Gregor F. Betz
Mr. and Mrs. Abe Gilbert
Mr. and Mrs. Morris Meltzer

SPONSORS

The Class of 1967 wishes to express their sincere appreciation to the Sponsors listed below for their generosity and support of the SYNAPSIS—1967.

Dr. Morton Greenwald
Dr. Edwin H. Cressman
Dr. James A. Frazer
Dr. Ruth V. E. Waddel
Dr. H. Walter Evans
Dr. and Mrs. James R. Wescott
Dr. E. M. Friedman
Dr. Albert S. Reibstein
Dr. Harry I. Stein
Dr. Albert Bonier
Dr. David Silverman
Dr. Herman Kohn
Dr. Harry E. Binder
Dr. Philip M. Lessig
Dr. Samuel L. Caruso
Dr. Arthur M. Flack Jr.
Dr. Barook J. Masuda
Dr. Andrew D. DeMasi
Dr. Nicholas C. Pedano
Dr. Saul Kanoff
Dr. Norman B. Richter
Dr. and Mrs. Charles W. Snyder Jr.
Mrs. Esther L. Campanell, R.N.
Dr. A. Aline Swift
Dr. and Mrs. Q. R. Flickinger
Mr. and Mrs. John DeAngelis
Dr. and Mrs. Nicholas C. Eni
Dr. Leonard B. Segal
Miss Barbara Patterson, R.N.
Miss Frances Schoppy
Dr. M. Herskowitz
Dr. Anthony S. Jannelli
Dr. Herman Poppe
Dr. Henry A. D'Alonzo
Dr. Eva J. D'Alonzo
Dr. Paul H. Thomas
Dr. and Mrs. David S. Shaid
Dr. Sidney Kochman
Dr. George H. Guest
Dr. N. Fuller Robinson
Drs. J. Ernest and Margeret Leuzinger
Dr. Robert A. Whinney
Dr. Arnold Gerber
Dr. N. M. Renzi
Dr. Hartley R. Steinsnyder
Dr. Leonard H. Finkelstein
Dr. Clarence E. Baldwin
Mr. Thomas M. Rowland Jr.
Dr. Willard H. Sterrett Jr.
Dr. Theodore P. Mauer
Dr. Eleanor Masterson
Dr. Merrill J. Mirman

JOHN F. KENNEDY MEMORIAL HOSPITAL

STRATFORD, NEW JERSEY

John F. Kennedy Memorial Hospital, Laurel Ave., Stratford, N.J.

THE ONLY NON-PROFIT COMMUNITY
OSTEOPATHIC HOSPITAL
SERVING
SOUTHERN NEW JERSEY

SPONSORS

Dean Sherwood R. Mercer
Dr. Spencer G. Bradford
Dr. Frank E. Gruber
Dr. Raymond L. Ruberg
Dr. A. J. Fornace
Dr. J. V. Koehler
Dr. Martin B. Goldstein
Mr. William Cutler—Marion Labs
Dr. T. A. Liljestrand
Dr. and Mrs. Robert L. Meals
Dr. Ned Baron
Dr. and Mrs. Albert F. D'Alonzo
Dr. J. Craig Walsh
Dr. Albert M. Sarkessian
Dr. Warren H. Swenson
Dr. Robert England
Dr. and Mrs. John J. Gilligan
Dr. Anita H. Atkins
Dr. David Heilig
Dr. Charles Carr
Dr. Anthony Del Borello
Dr. James Conroy
Dr. and Mrs. Charles J. Neun Jr.
Miss Dorothy Brown, R.N.
Dr. William F. Daiber

PATRONS

The Class of 1967 wishes to thank the following Patrons for their support of Synapsis—1967.

Dr. Franklin L. Brody
Dr. L. F. Eisenhut
Dr. I. J. Oberman
Dr. Nicholas D. Tretta
Dr. Albert Grayce
Dr. Dominic E. Marsico
Dr. John J. Fleitz
Dr. Leonard W. Johnson
Dr. Arthur E. Greene
Dr. Blanche C. Allen
Dr. Harry L. Slifer
Mrs. Olga Marcolina
Dr. Jerome H. Sulman
Dr. William W. Jones III
Dr. Irvin Pearlstein
Dr. A. J. Cincotta
Dr. Justice James
Miss Nancy Modesta
Dr. Frank B. Falbey
Dr. Enrique G. Vergara
Dr. Theodore Schwartz
Dr. William E. Briglia
Dr. D. J. Salerno
Dr. Morton Silver
Dr. Irwin Rothman
Dr. H. Mahlon Gehman
Dr. Mario L. Salamone
Miss Maria Christine Santucci

THE INTERFRATERNITY COUNCIL EXTENDS BEST WISHES TO THE CLASS OF 1967

ATLAS CLUB
IOTA TAU SIGMA
LAMBDA OMICRON GAMMA
PHI SIGMA GAMMA

YOU'RE THE DOCTOR!

Has a strange new ring, doesn't it? But it's a gratifying one after so many years of study.

You can justifiably take pride in your hard-earned skills and new responsibilities.

Wyeth hopes to share in these responsibilities by pledging you

prescription drugs of quality and merit

a continuing program of research and development aimed to provide you with new, useful therapeutic agents

knowledgeable representatives

Wyeth SERVICE TO MEDICINE

Wyeth Laboratories Philadelphia, Pa.

Dedicated to the continued advancement
of health through drug research
*

McNEIL LABORATORIES, INC.

Fort Washington, Pa.
pharmaceutical manufacturers

McNEIL

PARTNERS IN HEALTH

- YOU
- YOUR DOCTOR
- YOUR HOSPITAL

BLUE CROSS and BLUE SHIELD

• • •

Blue Cross of Greater Philadelphia
and
Pennsylvania Blue Shield

Our Heartiest Congratulations and Best Wishes
to the CLASS OF 1967

PROFESSIONAL PLANNING ASSOCIATES, INC.

Bernard I. Waters

Allan J. Oliner

James P. Hill

Specializing in Personal Service on a planned basis to assure each client maximum insurance value and life-time financial planning assistance.

1721 Walnut Street Philadelphia, Pa. LO-4-0377

COMPLIMENTS

OF

PFIZER

LABORATORIES

WE
WELCOME
THE
CLASS OF 1967
TO THE
ALUMNI
ASSOCIATION
OF THE
PHILADELPHIA COLLEGE
OF
OSTEOPATHIC MEDICINE

CONGRATULATIONS AND BEST
WISHES
TO THE
CLASS OF 1967
FROM
THE STUDENT COUNCIL

Best Wishes
to the
1967 Graduating Class
of the
Philadelphia College of Osteopathic Medicine
PENNSYLVANIA OSTEOPATHIC
ASSOCIATION

Professional Liability Insurance
Serving the profession nationwide
since 1925
Endorsed by the AOA since 1934
Experienced claims handling protects
the Doctor's professional reputation;
broad policy provisions, backed by
millions in assets, protect his
financial position—present and future

THE NETTLESHIP COMPANY

1212 Wilshire Boulevard
Los Angeles 17, California
Established 1919

THE SAMSON LABORATORIES

1619 SPRUCE STREET
PHILADELPHIA
REFERRAL LABORATORY SERVICE
FOR
PHYSICIANS AND HOSPITALS

EDWARD P. DOLBEY & CO., INC.

Medical Books
Microscopes
Diagnostic Instruments
40th and Baltimore Avenue
Philadelphia, Pa. 19104
BA 2-6020

DEWEY'S

"NO BETTER FOOD AT ANY PRICE"

DELAWARE VALLEY SURGICAL SUPPLY COMPANY, INC.

825 GARRETT ROAD

UPPER DARBY, PA. 19082

Flanders 2-2154 Jackson 8-6171

COMPLIMENTS OF

WILKIE VENDING COMPANY

. . . serving you snacks and beverages automatically

Around the Corner from Anywhere

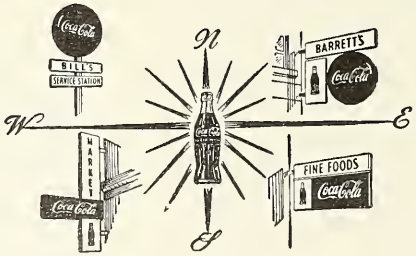

DRINK Coca-Cola

BOTTLED UNDER AUTHORITY OF THE COCA-COLA COMPANY BY
THE PHILADELPHIA COCA-COLA BOTTLING COMPANY

PORTRAITS
IN THIS
PUBLICATION
BY

ZAMSKY STUDIOS

1007 Market Street
Philadelphia, Pa. 19107
Negatives of portraits are kept on file and photographs may be ordered.

NO ONE CAN APPRECIATE
THE BELLY DANCING AT THE

Middle East

Restaurant

MORE THAN AN OSTEOPATH . . .

EVEN THOUGH WE'RE
TOLD SOME OF THEM
LIKE OUR SHEESH
KABAB BETTER!

935 Ellsworth Street
Philadelphia, Pa.
FU 9-9832

A COMPLETELY NEW GENERAL HOSPITAL
SERVING THE PEOPLE OF WESTERN MICHIGAN
TO OPEN IN SPRING 1967
Cost $3,100,000
136 beds

Intensive Care Unit — Approved for Intern Training

Open Staff
Lay and Professional Board of Community Leaders

MUSKEGON OSTEOPATHIC HOSPITAL

G. C. Swartzlander, Administrator — Hilden T. Blohm, D.O., Medical Director

IN THE HEART OF ARIZONA SUN COUNTRY

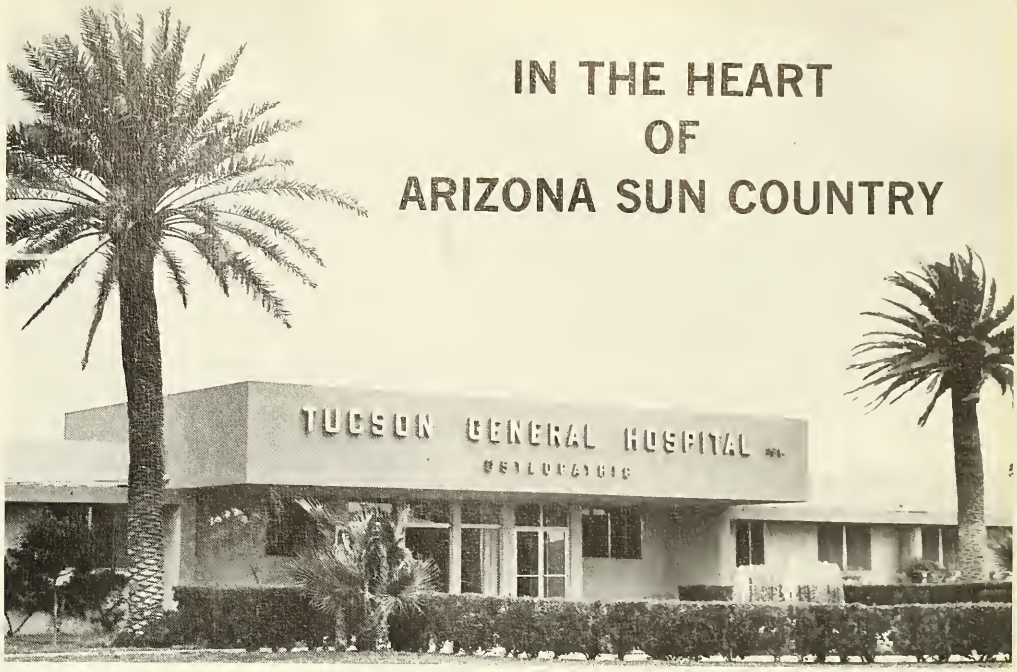

APPROVED FOR INTERN TRAINING

With 160 beds, soon to be 300, **Tucson General Hospital** is expanding to become **the Osteopathic Medical Center of Arizona and the Great Southwest.**

Tuscon General Hospital has a very active Educational Committee. Tuscon, home of the University of Arizona, a city of 375,000, is surrounded by the Catalina, Rincon, and Tucson Mountains. The climate is unsurpassed. Tucson offers many cultural advantages and is ideal for building a sound practice and future.

TUCSON GENERAL HOSPITAL
OSTEOPATHIC
C. D. Kron, Administrator
Paul R. Koogler, D.O.,
Medical Director

COMPLIMENTS
OF

TRI-COUNTY HOSPITAL

AN OSTEOPATHIC INSTITUTION
SPROUL AND THOMSON ROADS SPRINGFIELD
DELAWARE COUNTY, PENNA. 19064

CONGRATULATIONS
To The Class of 1967

PARKVIEW HOSPITAL

1331 East Wyoming Avenue
Philadelphia, Penna. 19124

RIVERSIDE HOSPITAL

CLIFTON PARK MANOR

WILMINGTON, DELAWARE

Intern & Resident

Training

Anesthesiology

AOA

Accreditation

Henry R. Cooper

Administrator

INTERNSHIP

Doctors' Osteopathic Hospital

Erie, Pa.

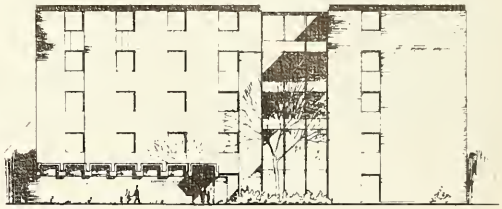

LOCATION: Erie, the third largest city in Pennsylvania and a leading city in the United States in diversification of industry, has an international lake port, a multimillion dollar tourist trade, and ample number of schools, churches, cultural and recreational facilities.

PHYSICAL FACILITIES: Doctors Osteopathic Hospital has 100 beds and has plans for a multimillion dollar expansion program having purchased extension real estate holdings from the Erie Redevelopment Authority for future clinical education and staff growth.

CLINICAL STAFF: The teaching staff is composed of certified and board qualified physicians in all the departments. This is supplemented by an active staff of general practitioners. Lectures, clinical conferences, audio-visual aids and visiting professional programs are scheduled. The hospital has a department of Nuclear Medicine and a Heart and Lung station

STIPEND: Adequate compensation is rendered.

APPLICATION: Inquiries should be directed to Intern Committee, Doctors Osteopathic Hospital, 239 West 10th Street, Erie, Pennsylvania.

GREETINGS

FROM

FLORIDA'S WEST COAST

*** ***

SUN COAST HOSPITAL

LARGO, FLORIDA

AN OSTEOPATHIC INSTITUTION

FULLY ACCREDITED AND APPROVED

FOR INTERN TRAINING

BED CAPACITY: 101

"Best Wishes

from

THE BOARD OF DIRECTORS AND STAFF OF METROPOLITAN HOSPITAL"

GRAND RAPIDS OSTEOPATHIC HOSPITAL

OPPORTUNITIES:

INTERNSHIP
RESIDENCIES
PRACTICE LOCATION
STAFF MEMBERSHIP
A FINE PLACE TO LIVE

175 BEDS OF BUSY HOSPITAL OFFERING ABUNDANT EXPERIENCE

ASK OUR GRADUATES

Robert L. Loetz, Administrator
E. M. Johnson, D.O., Medical Director
1919 Boston Street, S.E.
Grand Rapids, Michigan 49506
Phone 452-5151

PARKVIEW HOSPITAL OSTEOPATHIC

1920 Parkwood Avenue
Toledo, Ohio 43624
91 Beds—10 Bassinets
A.O.A. approved for five Internships
Approved for Residencies
in
Anesthesia
Surgery
Orthopedic Surgery

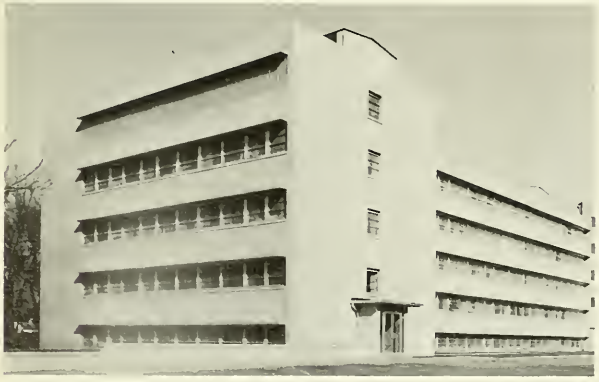

HOSPITALS SERVING MICHIANA AREA

SOUTH BEND OSTEOPATHIC HOSPITAL
South Bend, Indiana

BUCHANAN COMMUNITY HOSPITAL
Buchanan, Michigan

APPROVED FOR INTERNS & RESIDENTS

Look to your future . . . INTERN at BRENTWOOD HOSPITAL

A non-profit, general Osteopathic Hospital with a new building now under construction.

The long range plan embodies the modern concept of a community health center. First phase will be completed in June 1967 and will make available 150 beds.

A fully accredited institution in the American Osteopathic Hospital Association, the Ohio Osteopathic Hospital Association, the Cleveland Hospital Council, and the Welfare Federation of Cleveland, it is:

Approved for internships

Residencies in SURGERY, ANESTHESIOLOGY, PEDIATRICS, RADIOLOGY and INTERNAL MEDICINE.

BRENTWOOD HOSPITAL
4110 WARRENSVILLE CENTER ROAD
CLEVELAND, OHIO 44122

PROFESSIONAL STAFF OF 52
JOHN A. ROWLAND, Administrator
Telephone 331-2500
Area Code 216
331-2500
Area Code 216

Bay View Hospital

IN BAY VILLAGE, OHIO

A 126 bed, 12 bassinet, non-profit general Osteopathic hospital serving a rapidly growing area between Cleveland and Lorain, it is located on a beautiful 10 acre site on the shore of Lake Eire.

6 INTERNSHIPS

RESIDENCIES

2 IN ANESTHESIOLOGY
2 IN RADIOLOGY
2 IN SURGERY

• Many choice practice sites available and waiting for you to complete your training

23200 LAKE ROAD • BAY VILLAGE • OHIO • 44140

SAGINAW OSTEOPATHIC HOSPITAL

515 NORTH MICHIGAN AVENUE
SAGINAW, MICHIGAN
222 BEDS
STAFF MEMBERSHIP OPEN
L. WM. PETTYCREW, D.O.
DIRECTOR OF MEDICAL EDUCATION
W. R. BUTT, ADMINISTRATOR

A.O.A. APPROVED FOR INTERN AND RESIDENT TRAINING.
RESIDENCIES: ANESTHESIOLOGY
OPHTHALMOLOGY & OTORHINOLARYNGOLOGY
PATHOLOGY
RADIOLOGY
SURGERY

WARREN GENERAL HOSPITAL

667 ESTLAND AVENUE S.E.
WARREN, OHIO
AN OSTEOPATHIC NON-PROFIT HOSPITAL

R. M. PORTER
ADMINISTRATOR
120 Beds
10 Bassinets
1965
5307 Admissions
1438 Surgical Procedures
3320 Emergencies
Building program—1967—Expansion to 200 beds.

APPROVED FOR TRAINING SIX INTERNS UNDER A ROTATING INTERNSHIP PROGRAM.
Write to the Administrator for details.

AL

SOLOGY

ED FOR

UNDER A

INTERNSHIP